DELPHI

1960

DESIGNERS
•
RETOUCHERS

fort wayne engraving co.

COMPLETE
PRINTING PLATE
SERVICE

FORT WAYNE, INDIANA

CLIENT

SUBJECT NO.

GEN

ALLEN COUNTY PUBLIC LIBRARY
3 1833 03621 8474

GENEALOGY
977.102
D38DJ
1960

Digitized by the Internet Archive
in 2010 with funding from
E-Yearbook.com

http://www.archive.org/details/delphi1960delp

1960

DELPHI

MOMENTS TO REMEMBER

Editor . . . . . MARILYN AYERS Advisor . . . . . MR. HUDSON

RECORD OF THE SCHOOL YEAR AT JEFFERSON HIGH SCHOOL

PUBLISHED BY THE SENIOR CLASS OF 1960

Contents

SPORTS	4-13
ACTIVITIES	14-33
FACULTY	34-39
SENIORS	40-49
UNDERCLASSMEN	50-61

DELPHI

1960

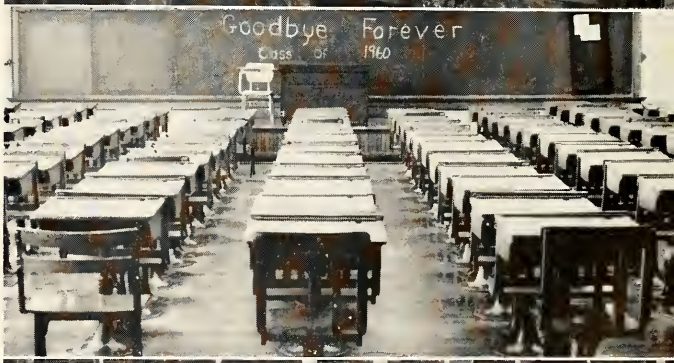

56
61
36

The Day We Tore The Goal Post Down

MOMENTS TO REMEMBER

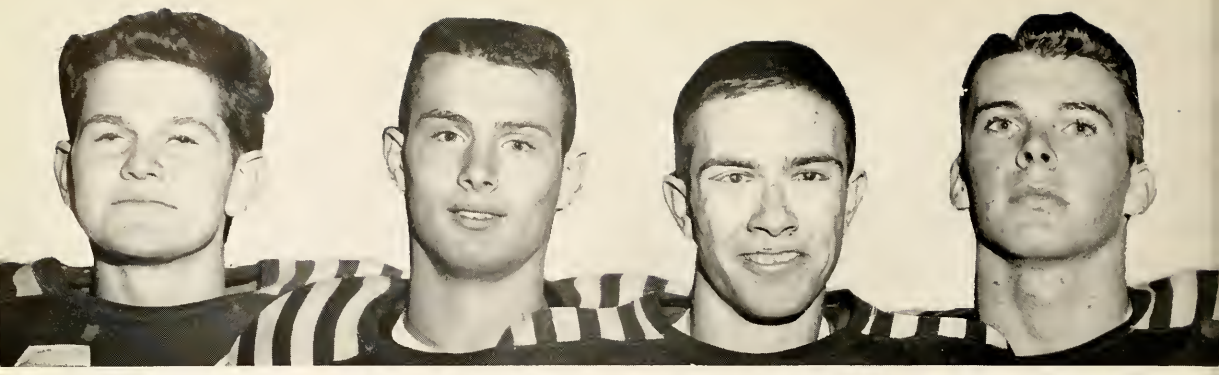

LARRY JETTINGHOFF REX BOWERSOCK ED DORMAN BOB WHITTINGTON

FOOTBALL SCORES

Columbus Grove 18	Jeff 0
Lafayette 20	Jeff 8
Forest 14	Jeff 26
Spencerville 6	Jeff 25
Bluffton 10	Jeff 0
Elida 12	Jeff 12
Pandora-Gilboa 12	Jeff 14
Paulding 28	Jeff 12

FOOTBALL

3rd row, l-r—Jack Koch, Don Marks, David Lundgren, Henry Diensberger, Joe Mox, Dennis Kiggens, Guy Rhodes, Damian Conner, Jim Wilcox, Jim Norris, Gary Strayer, Marv Brenneman.

2nd row—Tim Brown, Ted Ladd, Jack Murphy, Gordon Peltier, John Martin, Jim Dorman, Joel Strayer, John Eccard, Rodney Loetz, Fred Dray, Ed Porter, Ora Spring, Kenny Fair, Bob Baumgartner.

1st row—Paul Wreede, Doug Whitaker, George Mox, Bob Whittington, Ed Dorman, Coach Lucas, Rex Bowersock, Paul Sadler, Dan Kunze, Larry Jettinghoff, Joe Brenneman.

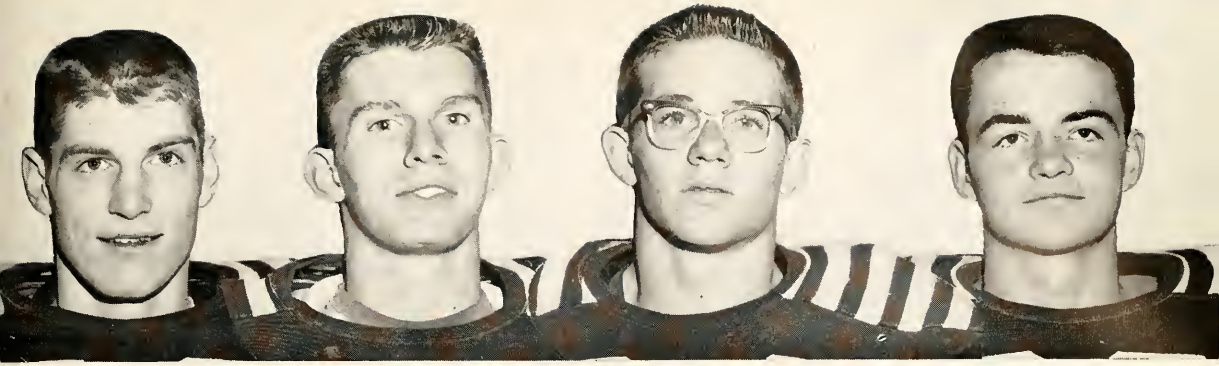

PAUL SADLER DON KUNZE DOUG WHITAKER GEORGE MOX

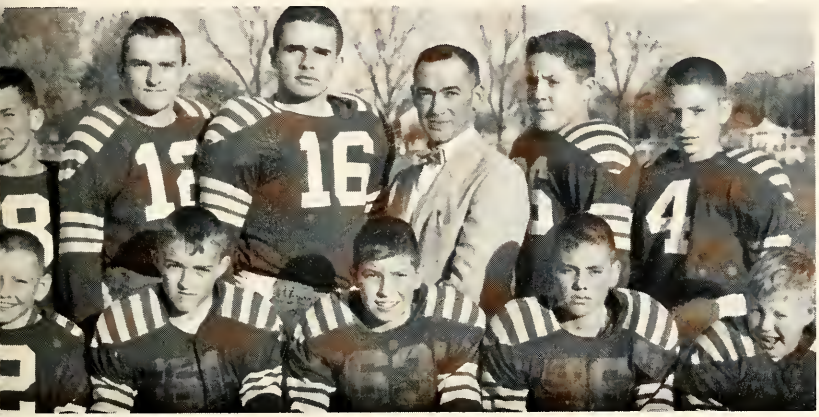

2nd row, l to r—Duane Ladd, Terry Spring, David Laman, Coach Fox, Jim Feathers, Jeff Copeland.
1st row—Mike Bandelier, Gordon Vogt, Jim Hahn, John Ayers, Frank Sanders.

Calvin Fox and Rudy Lucas

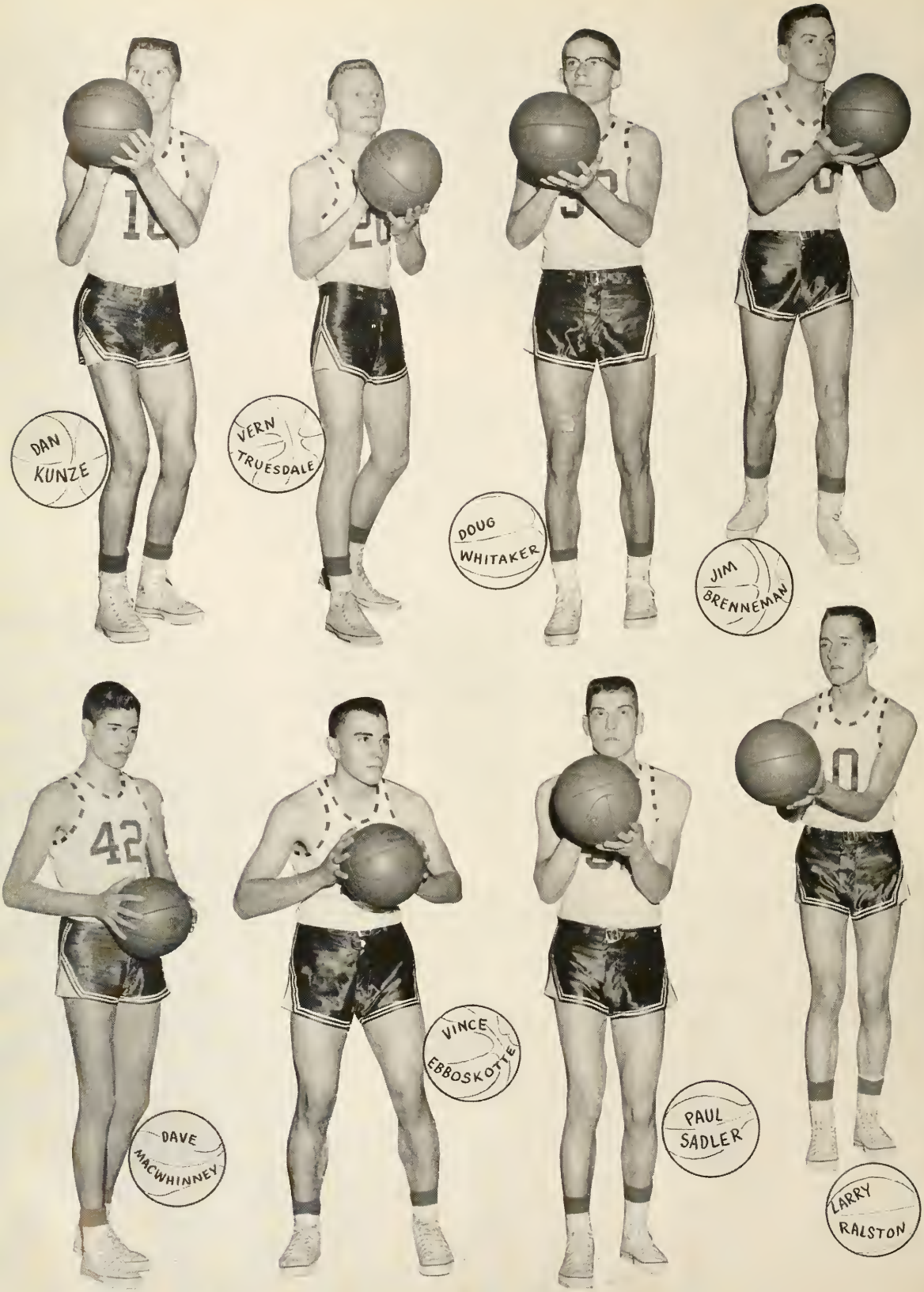
DAN KUNZE
VERN TRUESDALE
DOUG WHITAKER
JIM BRENNEMAN
DAVE MACWHINNEY
VINCE EBBOSKOTTE
PAUL SADLER
LARRY RALSTON

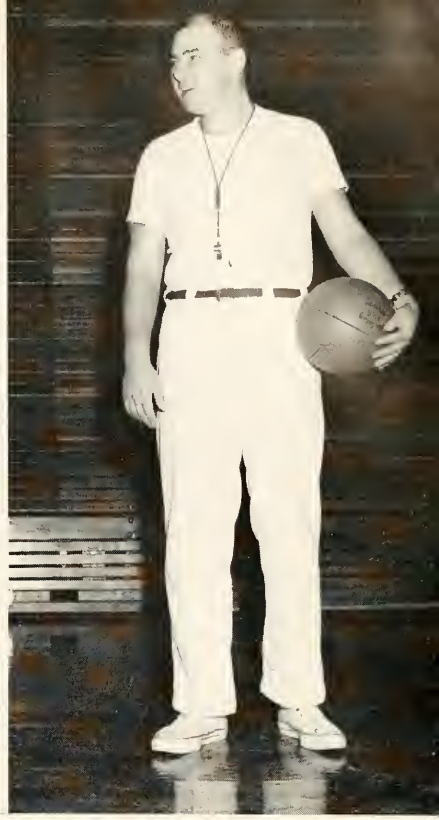

Varsity Basketball

Paulding	43	Jeff	59	Elida	39	Jeff	47
Gomer	57	Jeff	61	Spencerville	55	Jeff	64
Bluffton	38	Jeff	55	Ayersville	72	Jeff	59
Beaverdam	37	Jeff	53	Col. Grove	53	Jeff	64
Ft. Jennings	71	Jeff	48	Bath	70	Jeff	50
Ottoville	48	Jeff	55	Lafayette	40	Jeff	31
VanDel	62	Jeff	41	TOURNAMENTS			
Ada	48	Jeff	65	Harrod	31	Jeff	51
Harrod	37	Jeff	79	Spencerville	48	Jeff	43

1st row, l to r—Larry Ralston, Doug Whitaker, Dan Kunze, Bob Whittington, Dave Macwhinney, Paul Sadler, Ed Dorman.
2nd row—Vern Truesdale, Vince Ebbeskotte, Bill Place, Guy Rhodes, Larry Teman, Jim Brenneman.
3rd row—Bob Will, Ted Ladd, Rodney Loetz, Jack Murphy, Ed Porter, Paul Wreede, Coach Lucas.

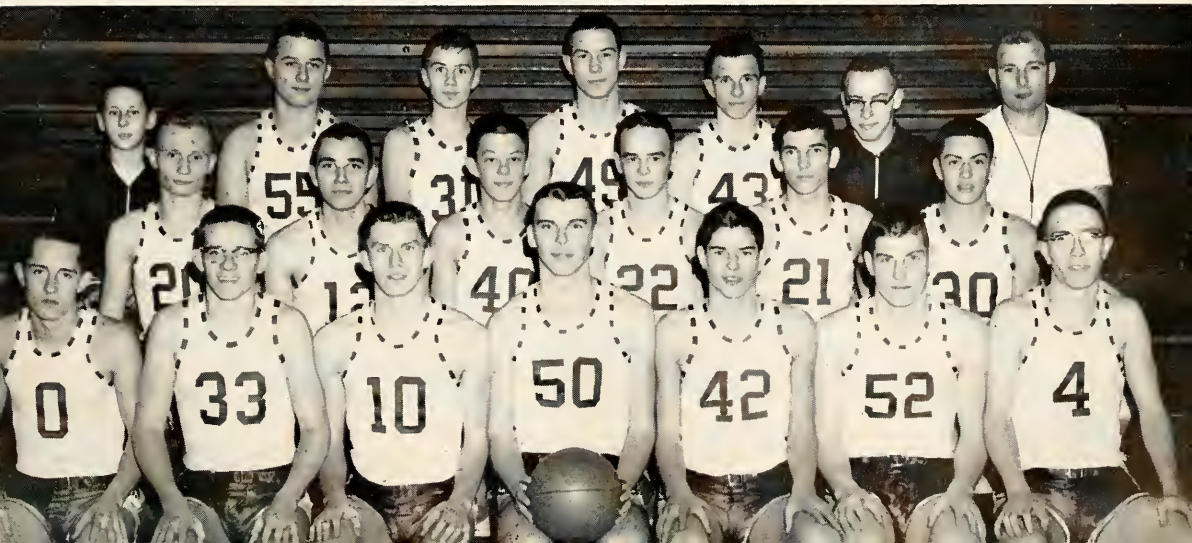

1st row, l. to r.—Mike Bandlier, Hank Dienstberger, Richard Heisten, Kenny Fair, Damian Connor, Joe Kraft, Jerry Mericle, Richard Allemier.
2nd row—David Lundgren, Dennis Kiggins, Jack Koch, Dan Marks, Willie Vasquez, Coach Fox.
3rd row—Bill Doyle, Ed Jackson, Jack Rozelle, Jim Wilcox, Larry Bame, Joe Mox, Marvin Brenneman.

FRESHMAN
SEASON RECORD

Jeff 26	Spencerville 23
Jeff 8	Lafayette 39
Jeff 30	Harrod 50
Jeff 48	Beaverdam 36
Jeff 34	Gomer 44
Jeff 26	Bath 22
Jeff 25	Perry 39
Jeff 28	Bluffton 19
Jeff 15	Elida 35

Freshman and Jr. High Show Great Possibilities . . .

1st row, l. to r.—Tom McKee, Dennis Ditto, Phillip Fronk, John Ayers, Coach Fox, Kenny Jackson, Earl Jackson, David Butler, Frank Sanders.
2nd row—Randy Bowersock, Doug Harter, Gordon Vogt, Larry Baker, Scott Morris, Jim Mox, James Hahn, Jim Miller.
3rd row—Gerald Lindeman, Jack White, Jeff Copeland, David Laman, Jim Feathers, Duane Ladd, Charles Wells, Jerry Spring.

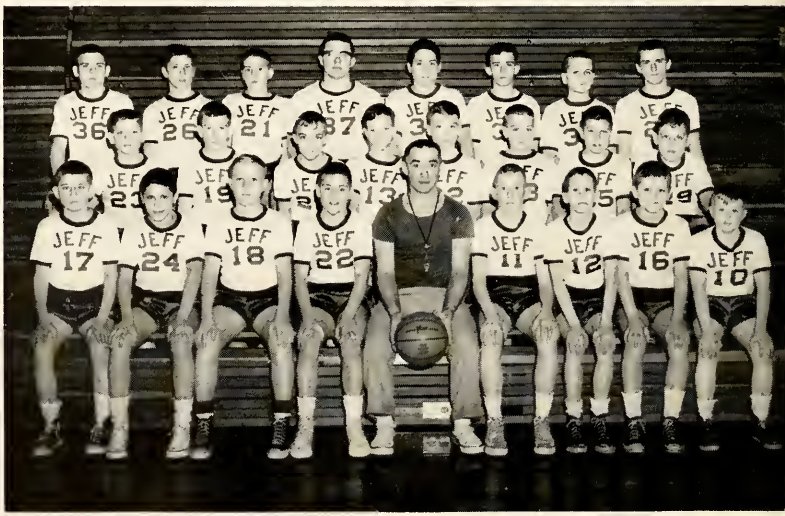

JUNIOR HIGH
SEASON RECORD

Jeff 10	Spencerville 69
Jeff 17	Lafayette 13
Jeff 8	Harrod 13
Jeff 10	Beaverdam 6
	Gomer 20
Jeff 9	Bath 10
Jeff 12	Perry 13
Jeff 10	Bluffton 25
Jeff 24	Elida 25

1st row, l. to r.—Gary Strayer, John Blockberger, Doug Whitaker, Dick Johnson, Dick Thompson, Louis Place, Roger Mueller, Ed Dorman, Bill Parkinson, Fred Dray.

2nd row—Tim Brown, Coach Fox, Jack Murphy, Guy Rhodes, John Eccard, Jamie Dorman, Ed Porter, Gary Kerslake, Coach Koch.

Baseball . . . Warm Weather Sport

1959 SEASON RECORD

Jeff	2	Spencerville	9
Jeff	3	Gomer	11
Jeff	10	Vaughnsville	9
Jeff	5	Vaughnsville	0
Jeff	5	Vandel	6
Jeff	10	Vaughnsville	2

Clockwise, starting at left—Donna Wilson, Carol Niles, Doris Buys, Dianna Hammons.

CHEERLEADERS . . . Team's Best Friends

Ruth Finks, Judy Swartz

l. to r.—Carol Place, Janis Thompson, Christine Heidenreich, Vicki Young.

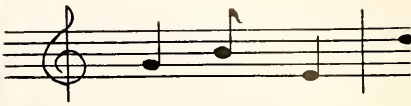

Somehow Never Watched the Show

RE-ECHO . . . Deadline? What's That?

Left to right—Judy Brenneman, Fred Dray, Ruth Finks, Miss Benning, Bill Parkinson.

The Re-Echo is edited and published every month by the Junior class. Much time is spent in laying out and putting the paper to press. At times, because of late articles, the editors wonder if the paper will meet the deadline, but with the cooperation of the staff along with the never-ending work of the editors, it always does.

Left to right—Nancy Hapster, Sharon Buettner, Pat Copeland, Joel Strayer, Herbert Odenweller, Gary Kerslake.

Left to right—Fran Niswonger, Marlene Plikerd, Janice Baumgartner, Rita Brinkman, Dianna Hammons, Karen Adams, Larry Ralston, Donna Buys, Judy Adams, Nedra Irick.

Left to right, last row—Sue Uncapher, Carol Niles, John Eccard, Lynn Rorabeck, Sharon Buettner, Judy Moore, Millie Fitch, Janet Leeth.
1st row—Ruth Dunlap, Doris Buys, Grace Adam, Dale Ness, Kay Whitaker, Guy Rhodes.

Left to right—Pam Mumaw, Janet Graham, Joel Strayer, Fred Dray, Linda Longstreth, Kathy Stewart, Kathy McGrew, Geralene Claypool, Kathy Keist, Carol Glaze.

NATIONAL HONOR SOCIETY . . . A Great Honor

Seated, l. to r.—Donna Buys, Vern Truesdale, Marilyn Ayers.
Standing—Lynn Rorabeck, Miss Rogers, Judy Brenneman, Sue Uncapher.

Membership into the National Honor Society is one of the highest honors one of our school can achieve. The ideals of the society are based upon scholarship, leadership, character, and service. Only through outstanding merit in these four principles can one attain membership in this organization.

The Delphos Chapter of the National Honor Society, formed in 1934, has few functions. Its main function is to induct students into the organization. The induction ceremony is most impressive and inspiring. As another function, the society operates the cloak room at basketball games.

SCHOLARSHIP TEAM

1st row, l. to r.—Rita Brinkman, Louann Murray, Sharon Violet, Donna Buys, Marilyn Ayers.
2nd row—Ed Dorman, Vern Truesdale, Doug Whitaker, John Blockberger, Larry Basinger.
3rd row—Vince Ebbeskotte, Rex Bowersock, Tom Groves, Tom Heigel.
4th row—Bob Whittington, Carl Core, Dave Macwhinney.

Left to right—Marilyn Meeker, Helen Compton, Kay Whitaker, Sharon Violet.

Left to right—Janice Baumgartner, Dianna Hammons, Rita Brinkman, Marilyn Ayers.

Standing, left to right—Donna Wilson, Shirley Blazer, Karen Fosnaught, Diana Brinkman; *seated*—Miss Rogers.

SOCIETY OF BOOKS . . . It's Out!

The Society of Books, under the direction of Miss Mabel Rogers, is primarily a service organization. This society's main purpose is to assist students in their selection of reading and reference material.

The library organization has one social event a year. This is the banquet at which new members are awarded their service pins.

Left to right—Judy Brenneman, Grace Adam, Ruth Dunlap, Ruth Finks.

Standing, left to right—Ruth Finks, Mrs. Terry, Donna Buys; *kneeling*—Susan Lundgren, Janice Baumgartner, Judy Brenneman.

Y TEEN

"Follow the Gleam" echoed through the candle-lit halls of Delphos Jefferson as twenty-five new members were inducted into Y-Teens. Throughout the entire school year the Y-Teens participated in many interesting and varied activities. These activities ranged from collecting clothing for needy children in our Southern states to a delightful picnic at the end of the year. The main social event of the year was the winter formal held in December. The theme for this dance was "Christmas Dreamland."

3rd row, left to right—Gloria Stoklin, Linda Clarkson, Barbara Fought, Beverly Vondran, Karen Fosnaught, Carol Place, Judy Swallow, Diana Long.

2nd row—Kathy Schuster, Christine Heidenreich, Judy Lear, Gale Miller, Diana Brinkman, Janis Thompson, Karen White, Janet Miller.

1st row—Beverly Mesker, Vicki Young, Sylvia Nichols, Donna Rice, Darlene Butler, Katherine Allemeier, Olive Schlatman, Judy Burnett.

3rd row, left to right—Mary Jo Copp, Lana Reinhart, Donna Wilson, Becky Kissell, Shirley Blazer, Vera Heisterman.

2nd row—Patty Bear, Toma Stetler, Susan Martin, Charla Martin, Linda Brenneman.

1st row—Virginia Smith, Elaine Pollock, Sharon Lyle, Carol Buzard, Penny Cole.

3rd row, left to right—Geraldine Claypool, Janet Graham, Sharon Buettner, Karen Eilerman, Janet Leeth, Pat Copeland, Dale Ness, Linda Kneer, Diana Prine.

2nd row—Ruth Dunlap, Kathy McGrew, Lynn Rorabeck, Doris Buys, Carol Niles, Pam Mumaw, Sue Uncapher, Grace Adam.

1st row—Judy Moore, Linda Longstreth, Nancy Harpster, Joan Horine, Millie Fitch, Kathy Keist, Kay Whitaker, Kathy Stewart.

4th row—Virginia Elling, Sharon Violet, Janet Barton, Karen Adams, Louann Murray, Sue Scott.

3rd row—Marilyn Ayers, Marilyn Meeker, Nedra Irick, Kathy Baxter, Dianna Hammons.

2nd row—Fran Niswonger, Charlene Sheidler, Marlene Plikerd, Sharon Brittingham.

1st row—Opalean Schlatman, Linda Barnes, Rita Brinkman, Nancy Hawk.

G.A.A.

Standing, left to right—Ruth Finks, Janice Baumgartner, Sharon Violet, Mrs. Strayer; *kneeling*—Joan Horine, Dianna Hammons.

Once again the members of the G.A.A. have had a year of fun and laughter. The year started with the induction of new members. Once the girls were initiated, they took part in all the activities of the club and began earning points toward their letters.

They participated in volley ball, basketball, hitpin, and bowling in order to earn points. They sold popcorn and pop to all the loyal basketball fans of D.H.S.

The highlight of the year was the annual Athletic Banquet. All the boys who participated in any of the sports were the honored guests of the G.A.A. at this banquet.

4th row, left to right—Christine Heidenreich, Vicki Young, Gale Miller, Beverly Mesker, Sylvia Nichols, Donna Rice, Olive Schlatman, Darlene Butler, Carolyn Plikerd, Diana Brinkman.

3rd row—Judy Burnett, Linda Clarkson, Diana Long.

2nd row—Barbara Fought, Karen Fosnaught, Carol Place, Judy Swallow, Beverly Vondran, Janet Miller, Janis Thompson.

1st row—Kathy Schuster, Gloria Stoklin, Judy Lear, Karen White, Sandra Weaver.

3rd row, left to right—Penny Cole, Patty Bear, Linda Brenneman, Sharon Lyle, Virginia Smith, Donna Wilson, Susan Martin.

2nd row—Shirley Blazer, Judy Swartz, Becky Kissell, Sandra Swartz, Lana Reinhart, Carol Clark.

1st row—Charla Martin, Elaine Pollock, Carol Buzard, Toma Stetler.

3rd row, left to right—Ruth Dunlap, Pam Mumaw, Janet Leeth, Sue Uncapher, Kathy Stewart, Nancy Harpster, Carol Glaze, Kay Whitaker, Carol Niles.

2nd row—Pat Copeland, Grace Adam, Karen Eilerman, Susan Lundgren, Judy Brenneman, Lynn Rorabeck, Kathy McGrew, Janet Graham, Linda Longstreth, Sharon Buettner, Doris Buys.

1st row—Geraldine Claypool, Diana Prine, Kathy Keist, Dale Ness, Linda Kneer.

3rd row, left to right—Charlene Sheidler, Opalean Schlatman, Kathy Baxter, Linda Barnes, Fran Niswonger, Marilyn Meeker.

2nd row—Marilyn Ayers, Virginia Elling, Sue Scott, Donna Buys, Louann Murray, Karen Adams, Janet Barton.

1st row—Sharon Brittingham, Rita Brinkman, Judy Adams, Nedra Irick, Marlene Plikerd.

Leaders in Their Field

The foundation upon which the Future Farmer of America organization is built, includes leadership and character development, sportsmanship, cooperation, service, thrift, scholarship, improved agriculture, organized recreation, citizenship and patriotism.

This year the Delphos F.F.A. celebrated its tenth anniversary as a chartered chapter. In this short span of time the Delphos F.F.A. has placed judging teams first in the state. They have also sent teams to the national contests.

MR. SMITH

Left to right—Vince Ebbeskotte, Mr. Blythe, Gary Louth, John Blockberger, Rex Bowersock, Jim Brenneman, Ray Copus.

1st row, l. to r.—Gordon Peltier, Tim Brown, Herbert Odenweller, Bob Baumgartner, Gary Strayer, John Martin, Fred Fray.

2nd row—Larry Jettinghoff, Doug Whitaker, Guy Rhodes, George Mox, Joel Strayer, Jack Murphy, Ed Porter.

3rd row—Dan Kunze, Paul Sadler, John Eccard, Bob Whittington, Bill Parkinson, Jamie Dorman, Rex Bowersock, Ed Dorman, Mr. Koch.

Finally Got That Letter!

OFFICERS, *l. to r.*—Ed Dorman, Larry Jettinghoff, Paul Sadler, George Mox, Mr. Koch.

The varsity "D" Club, under the direction of Mr. Koch, is a club for boys who have earned the privilege of wearing the Varsity D. The purpose of our club is to develop good sportsmanship both in and out of games, and also to create a lasting school spirit within the student body.

We are not a social club, but a working organization. We sell ads for programs, sell programs at all athletic activities, and manage the pop concession at home basketball games.

We buy carnations for our Mothers on "Mom's" night. We sponsor a trip for the football team to an Ohio State game. We have our "blowout" for the basketball team at the close of their season.

Left to right—Donna Buys, Karen Adams, Dianna Hammons.

HOMECOMING . . . A Night To Remember

The night of October 16 will remain in the minds of many, for on that night, Karen Adams was crowned Homecoming Queen for 1959. Karen was escorted and crowned by honorary captain, George Mox. Attendants to the queen were attractive Donna Buys and Dianna Hammons. Following the game, there was a dance in honor of the queen and her court.

Karen Adams, George Mox.

Queen Karen Adams

Attendants—Donna Buys, Dianna Hammons.

1st row, left to right—Carol Glaze, Nancy Harpster, Linda Kneer, Janice Baumgartner, Dale Ness, Becky Kissell, Sue Uncapher, Nedra Irick, Judy Adams, Judy Brenneman, Mrs. Oetzel, Lynn Rorabeck, Carol Niles, Opalean Schlatman, Dianna Hammons, Toma Stetler, Kathy Stewart, Joan Horine, Marilyn Ayers, Janet Leeth, Grace Adam.
2nd row—Kathy Baxter, Linda Brenneman, Donna Buys, Pat Copeland, Louann Murray, Karen Adams, Sandra Swartz, Lana Rinehart, Doris Buys, Ruth Finks, Judy Swartz, Sharon Buettner, Marlene Plikerd, Sharon Violet, Linda Longstreth, Charla Martin, Ruth Dunlap, Sharon Brittingham, Kathy McGrew, Susan Lundgren.
3rd row—John Blockberger, Joel Strayer, Ed Dorman, Fred Dray, Vernon Truesdale, Larry Jettinghoff, Tom Hiegel, Mile Keiffer, Lee Macwhinney, Bob Baumgartner, Chris Wolf, Gordon Peltier, Tim Brown.
4th row—Rodney Loetz, Ed Porter, John Martin, Jamie Dorman, Guy Rhodes, Dan Kunze, Gary Kerslake, Bob Whittington, Dave Macwhinney, Carl Core, Gary Louth.

CHOIR

On December twenty-second, the chorus, girls glee club, the junior high choir, and the band, combined for the Christmas Concert. The music was beautiful and the program was a complete success.

Jefferson was well represented in the District Music Festival by sixteen choir members.

The choir, glee club, and vocal ensembles practiced hard for the district and state contests and returned home with very high ratings.

The climax of the year was the annual Spring Concert in which the performance of the chorus and girls glee was superb.

MRS. OETZEL

Co-operation and Hard Work

1st row, left to right—Carol Glaze, Judy Helt, Linda Kneer, Janice Baumgartner, Dale Ness, Becky Kissell, Sue Uncapher, Nedra Irick, Judy Adams, Judy Brenneman, Mrs. Oetzel, Lynn Rorabeck, Carol Niles, Opalean Schlatman, Janis Thompson, Dianna Hammons, Toma Stetler, Joan Horine, Marilyn Ayers, Janet Leeth, Elaine Pollock.
2nd row—Christine Heidenreich, Sue Rose, Ann Dienstberger, Donna Buys, Linda Brenneman,

Girls Glee Club

Donna Wilson, Judy Swartz, Karen Fosnaught, Gale Miller, Irene Prine, Sharon Brittingham, Marlene Plikerd, Susan Lundgren, Kathy McGrew.
3rd row—Sylvia Nichols, Judy Lear, Sandra Swartz, Judy Swallow, Pat Copeland, Rita Brinkman, Louann Murray, Connie Keeling, Virginia Elling, Sharon Violet, Linda Longstreth, Katherine Allemeier, Ruth Donlap, Grace Adam, Paula Stetler.
4th row—Karen Adams, Kathy Baxter, Teresa Odenweller, Olive Schlatman, Barbara Fought, Ruth Finks, Doris Buys, Shirley Blazer, Carol Place, Diane Long, Doris Gabel, Nancy Buzard, Kathy Kissell, Charla Martin, Carla Allemeier.

1st row, left to right—Doris Buys, Jack Rozelle, Diana Brinkman, Lana Rinehart, Elaine Pollock, Janice Baumgartner, Donna Buys, Joan Horine.

2nd row—Grace Adam, Toma Stetler, Carol Place, Sandra Truman, Kathy Kissell, Jack Koch, Nancy Harpster, Vern Truesdale, Rodney Loetz, Susan Lundgren, Dianna Hammons, Car Core, Ruth Finks, Eileen Brinkman, Karen Fosnaught, Janis Thompson.

3rd row—Judy Swallow, Barbara Fought, Judy Helt, Nancy Buzzard, Kathy Stewart, Bob VanMeter, Jim Norris, Paula Stetler, Judy Adams, Louann Murray, Gordon Peltier, Lynn Rorabeck, Bill Doyle, Bob Whittington, Teresa Odenweller, Linda Kneer, Marilyn Ayers, Ed Porter, Linda Brenneman, Marvin Bre nneman.

4th row—Tom Baxter, Pat Copeland, Damian Conner, Nedra Irick, Keith McGrew, Tom Groves, Mr. Zoll, David Laman, Ruth Dunlap, Kathy McGrew, Ed Dorman, Sharon Violet, Jerry Mericle, Becky Kissell, Judy Brenneman, John Ayers, David Lundgren, Diane Long, Don Marks, Judy Swartz.

BAND

The band completed its sixth successful year under the direction of Mr. David Zoll. It marched in many parades and at the football games in the pre-game and half time shows. When the band changed its style to concert music, it went all out to produce a fine Christmas program. An added attraction to the concert was the new band uniforms.

A new and highlighting experience of the year was the combined concert of the high school bands of Delphos.

Once again our band and the instrumental ensembles proved to be excellent in the district and state competitions.

The band ended the school year with an outstanding performance in the Spring Concert.

PRACTICE . . . PRACTICE . . . PRACTICE . . .

Lynn Rorabeck; Vern Truesdale; Doris Buys.

MR. DAVID ZOLL

Marching Band

Seated, left to right—Judy Moore, Fred Dray, Herbert Odenweller, Lynn Rorabeck, Joel Strayer, Mike Keiffer, Sharon Buettner, Kay Whitaker.
2nd row—Pat Copeland, Grace Adam, Millie Fitch, Bill Place, Ruth Dunlap, John Eccard, Doris Buys, Larry Teman, Gary Kerslak, Joan Horine, Mr. Hudson.
3rd row—Lee Macwhinney, Gary Strayer, Guy Rhodes, Doug Butler.

Seated, left to right—Tim Brown, Janet Leeth, Janet Graham, Linda Longstreth, Kathy Stewart, Nancy Harpster.
2nd row—Kathy Keist, Carol Glaze, Carol Niles, Geralene Claypool, Judy Brenneman, Kathy McGrew.
3rd row—Susan Lundgren, Ruth Finks, Bill Parkinson, Chris Wolf, Dale Ness, Pam Mumaw.

What is the Verdict? . . . Not Guilty

Junior Class Play

The Night of January 16 consisted of the murder trial of Karen Andre. It was a serious play with bits of humor added by the individuals who portrayed the witnesses. The task of choosing the verdict was left up to the twelve jurors chosen from the audience.

Prison Matron	Grace Adams
Bailiff	Lee Macwhinney
Judge Heath	Fred Dray
District Attorney Flint	Joel Strayer
His Secretary	Ruth Dunlap
Clerk of Court	Gary Strayer
Defense Attorney Stevens	Mike Keiffer
His Secretary	Millie Fitch
Karen Andre	Sharon Buettner
Dr. Kirkland	Doug Butler
Mrs. Hutchins	Joan Horine
Homer Van Fleet	Bill Place
Elmer Sweeny	John Eccard
Nancy Lee Faulkner	Lynn Rorabeck
Magda Svenson	Kay Whitaker
John Graham Whitfield	Herbert Odenweller
Jane Chandler	Pat Copeland
Sigurd Jungquist	Gary Kerslake
Larry Regan	Guy Rhodes
Roberta VanRensselaer	Judy Moore
Stenographer	Doris Buys
Court Policeman	Larry Teman

Lying, l. to r.—Vern Truesdale, Bob Whittington.
Seated front—Ronald Rose, Sharon Violet, Louann Murray, Mrs. Strayer, Jim Brenneman, Dave Macwhinney, Marilyn Ayers.
Seated back—Janice Baumgartner, Rita Brinkman, Fran Niswonger, Linda Barnes.

"Meet the Middletons"

"Meet the Middletons" is a three act comedy which has its setting in the home of the Middletons. The plot centers around a magic lamp given by Aunt Cynthia as a wedding gift to Gladys and Ed. Being disappointed in the gift, Gladys gives it to her brother Allen who in turn gives it to his friend Hector, the junk man. Aunt Cynthia pays an unexpected visit to the Middletons and complications arise. She tells them that there is $1000 in the lamp. The rest of the play consists of the search for the lamp and finally the successful recovery of the lost treasure.

CAST

Myra	Fran Niswonger
Elinor	Louann Murray
Gladys	Sharon Violet
Teddy	Linda Barnes
Johnny	Dave Macwhinney
Allen	Jim Brenneman
Aunt Cynthia	Marilyn Ayers
Merle Potter	Bob Whittington
Edwin Westrate	Vern Truesdale
Bobby Haines	Tom Hiegel
Enid Oakley	Janice Baumgartner
Mary Marvin	Rita Brinkman
Hector	Ronald Rose

1st row—Larry Teman, Larry Basinger, Ray Copus, Tom Groves, Larry Ralston, Larry Jettinghoff, John Blockberger.
2nd row—Nancy Hawk, Virginia Elling, Connie Keeling, Kathy Baxter, Diana Hammons, Sharon Brittington, Donna Buys, Nedra Irick, Judy Adams, Marlene Plikerd.
3rd row—Opalean Schlatman, Karen Adams, Sue Scott, George Mox, Paul Sadler, Brian Broaddus, Rex Bowersock, Dan Kunze, Charlene Sheidler, Janet Barton, Marilyn Meeker.

MISS KAREN ADAMS

PEONY REPRESENTATIVE . . . Beauty - poise - personality

Karen Adams was chosen to represent Jefferson High School as candidate for queen of the Van Wert Peony Festival. Karen was selected from a group of ten lovely senior girls. The student body judged these girls on the qualities of beauty, poise, personality, and talent. Jefferson was very proud of Karen as its selection.

Calendar

SEPTEMBER
8—Ah! Old Alma Mater
11—Lima Football Prevue
14—Election of class officers
18—Game at Columbus Grove
25—Game with Lafayette—Oh Boy—P.T.A. Dance too
29—Senior OSU test—Help

OCTOBER
22—Game at Elida
23—N.W.O.E.A. meeting at Toledo—Oh boy, no school
24—P.T.A. Carnival goes over like a 'Bang'
27—Senior Ad Day (Delphi)

NOVEMBER
6—Game with Paulding
9—Another sport to start—Basketball
19—Juniors put on fine performance of "The Night of January 16th" for the student body
20—Juniors present their class play for the public
26—Thanksgiving
27—Basketball game at Paulding and a Wildcat win
30—End of 2nd six weeks

DECEMBER
4—Wildcats beat Gomer
5—Y-Teen Dance—Big Success
11—Wildcats win over Bluffton
18—Jeff beats Beaverdam
22—Christmas Concert
23—Wildcats lose to Ft. Jennings
24—No School—Christmas Vacation
25—Jeff defeats Ottoville

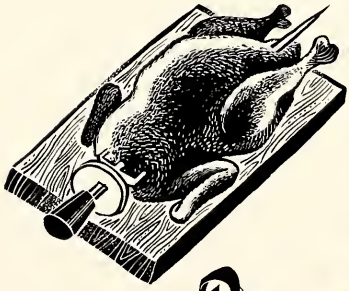

JANUARY
5—Wildcats lose to VanDel
8—Cats come back and beat Ada
15—Harrod—set aside by Wildcats
22—Wildcats beat Elida by close margin
29—Spencerville loses to Wildcats
30—Ayersville Piolets prove to be too much for Wildcats

FEBRUARY
3—Jeff defeats Grove
5—Bath's press holds—Jeff falls
12—Lafayette beats Jeff for N.W.C. title
22—Washington's birthday—No School!

MARCH
5—Music—Solo and Ensemble groups to Lima
19—Chorus and Band to O.N.U. for district contest

APRIL
9—Solo and Ensembles to Bowling Green—State contests
17—Easter Vacation—a breather
23—F.F.A. Banquet

MAY
6—Senior Class Play
20—Seniors enjoy Prom given by Juniors
22—Baccalaureate
23—Commencement—The Seniors of the class of '60' bid farewell
28—Last day of school for underclassmen

Good-bye
Class of "60"

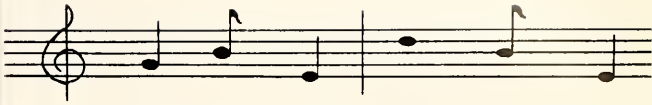

The Laughter We Were Glad to Share

SUPERINTENDENT
MR. ROBERT CHRISTY, B.S. in Ed. M.A.
Ohio State University
Bowling Green State University
Superintendent

PRINCIPAL
MR. WILLIAM J. KOCH, B.S. in Ed., M.S. in Ed.
Wittenberg University
Ohio Northern University
Indiana University
Jr. High Mathematics
Solid Geometry
Trigonometry
Principal
Athletic Director

MRS. CONNIE ROSSELIT
Secretary to the Superintendent

SCHOOL BOARD
Mr. Scherger, Mr. Pohlman, Mr. Sawmiller, Mr. Christy, Mr. Thompson, Mr. Rozelle.

Ruth Ayers

Adelaide M. Benning

RUTH AYERS B.A.
Heidelberg College
Home Economics
Eighth Grade

ADELAIDE M. BENNING
Mary Manse College B.A.
Ohio State University
University of Cincinnati
Catholic University
Wisconsin Univ. M.S. in Bus. Ed.
Shorthand, Typing, Bookkeeping, Re-Echo Adviser
Junior Class Adviser

ARDEN BLYTHE B.S.

Ohio State University
Defiance College
Vocational Agriculture
F.F.A. Adviser

CALVIN FOX B.S.
Ohio State University
Mathematics
Science
Assistant Football Coach
Assistant Basketball Coach
Eighth Grade Adviser

RUTH HORINE B.S.
Ohio State University
Oberlin College
Cleveland School of Art
Art

NOLAN E. HUDSON B.S. Ed.
Bowling Green State University
University of Colorado
Public Speaking
Dramatics
Social Science
English
Junior Class Play Adviser
Junior Co-Adviser
Delphi Adviser

Arden Blythe

Calvin Fox

Ruth Horine

Nolan E. Hudson

Rudolph Lucas

Ann M. Oetzel

Mabel Rogers

RUDOLPH LUCAS
Bowling Green State University—Working on Master's Degree
Wittenberg College B.S.
Geography
Civics
Physical Education
Driver Training
Basketball Coach
Football Coach

ANN M. OETZEL
B.A. B. Mus.
Western College for Women
Christiansen Choral School
Vocal Music

MABEL ROGERS B.A., B.S., M.A.
Ohio State University
Columbia University
Social Studies
Library
National Honor Society Adviser
Senior Class Adviser

KATHERINE SCHMIDT B.A.
Muskingum College
Ohio University
Latin
English
Sophomore Adviser

LAWRENCE E. SCHMIDT B.S., M.A.
Muskingum College
Ohio State University
Senior High Mathematics
Physics
Chemistry
Sophomore Adviser

LOWELL K. SHAFFER B.S.
Miami University
Industrial Arts
Mechanical Drawing

Katherine Schmidt

Lawrence E. Schmidt

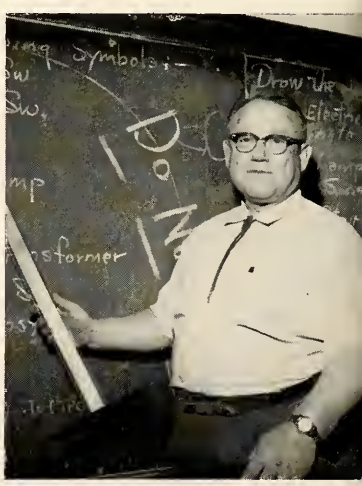

Lowell K. Shaffer

Lloyd Smith

Winnifred Strayer

Clementine Terry

LLOYD SMITH B.S. in agriculture
M. Sc.
Ohio State University
Bowling Green State University
Vocational Agriculture
F.F.A. Adviser

WINNIFRED STRAYER B.A.
Ohio Wesleyan University
Ohio Northern University
English
Spanish
Physical Education
G.A.A. Adviser
Senior Class Play Adviser
Ninth Grade Adviser

CLEMENTINE TERRY
College Training
Ohio Northern University
Kirksville State College
For Teachers
Seventh and Eighth Grade English
Social Studies
Y-Teens Adviser

CATHERINE WIEGING B.A.
St. Teresa College
Biology
Geography
General Science
Freshman Adviser

DAVID ZOLL B.S. in Education
Heidelberg College
Bowling Green State University
Instrumental Music

Catherine Wieging

David Zoll

Lee Pitsenbarger
Frank Brinkman
Art Davey

Goodbye Forever
Class of 1960

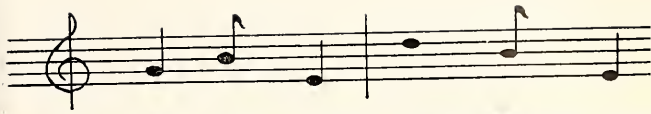

Find Us Gone Our Separate Ways

Seated—Ed Dorman, Historian; Vince Ebbeskotte, President; Bob Whittington, Vice-President.
Standing—Larry Ralston, Sgt.-at-Arms; Donna Buys, Secretary; Doug Whitaker, Treasurer.

It seems that at the beginning of the Senior year all one hears is "one more year and we're out." Nine months later "I wish we could stay" becomes the chorus. Those nine months always help to bring back memories of things done in school and also of the things that must be left behind.

Our class has been active in all of the extra-curricular activities. We had quite a laugh when the girls were initiated into the G.A.A. But they gave as good as they got when the "D" Club had their initiation.

Remember the band and choir and all the fun we had participating in concerts and contests. Remember when we were still lowly underclassmen and the music department brought home three "I's."

Remember our Freshman year and the parties. Especially the one when the girls turned green when we told them how we had made the cider they were drinking.

Biology was one of the highlights of our Sophomore year. Our girls are to be commended for the fearless manner which they displayed in dissecting snakes, frogs and fish. Nevertheless, a few of them did become upset when they discovered fish in their purses.

Our Sophomore and Junior years signaled the beginning of the misconception held by our teachers that we loved to write. Thus we were introduced to term papers and writer's cramp.

Our Junior year gave our budding journalism an outlet in the Re-Echo. Miss Benning, our advisor, seemed to be the only one in the organization who had a sense of time. This became evident on the days the articles were due.

Remember all the dances and class parties, especially the Y-Teens dances—the proms. Remember all the work we put into making our prom the best. Our class picnic at Indian Lake was a lot of fun too. It even produced some real redskins that were tender for several days.

When our class rings came we were all so happy, but when we received our caps and gowns we weren't so sure about our feelings.

Finally Baccalaureate and Commencement ended our careers in high school. So I guess there is nothing to do except to wish all those who follow us to enjoy themselves as much as we did while we were learning.

Ed Dorman, Senior Class Historian.

Judy Ann Adams

Karen Sue Adams

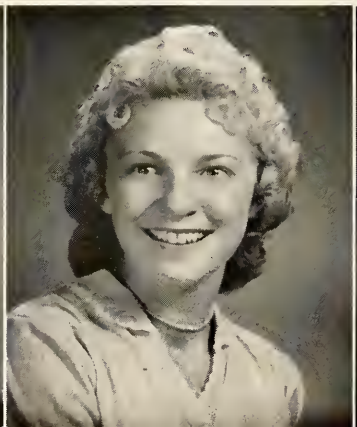

Marilyn Ann Ayers

Linda Sue Barnes

Janet Ilene Barton

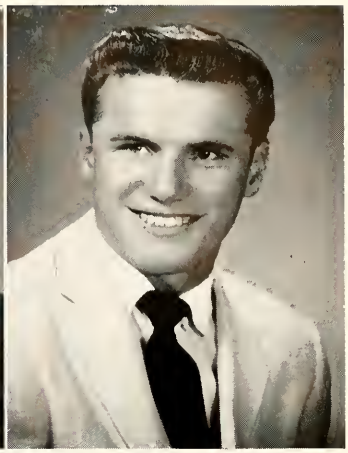

Larry Jay Basinger

Janice Kay Baumgartner

Kathryn Jane Baxter

John Walter Blockberger

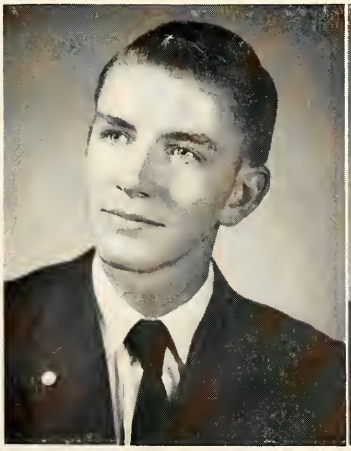

Rex Lynn Bowersock

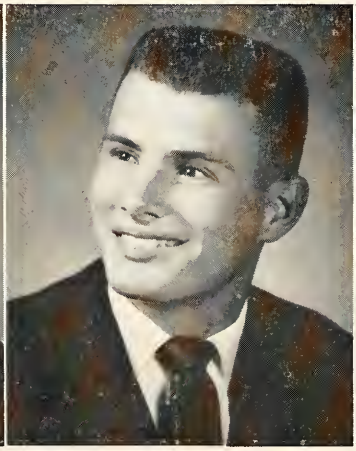

James Richard Brenneman

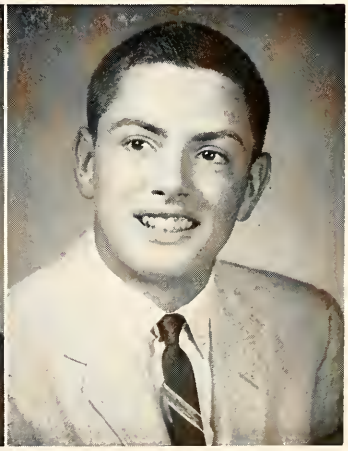

Rita Marie Brinkman

Sharon Kay Brittingham

Brian Broaddus

Donna Sue Buys

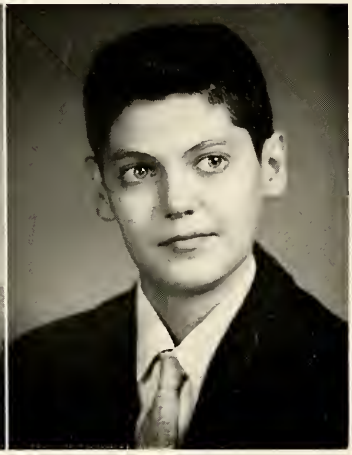

James Burnett

Patrick Eugene Cole

Ray Norman Copus

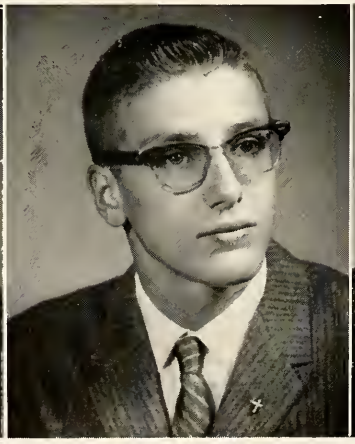

Carl William Core, Jr.

Robert Edward Dorman

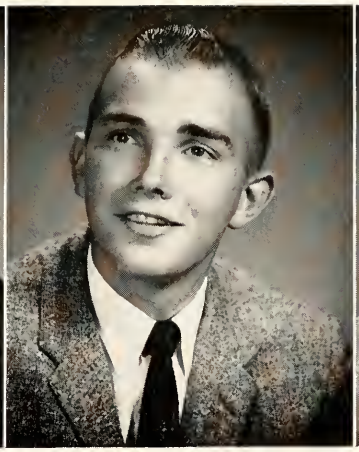

Vincent James Ebbeskotte

Virginia Alemeda Elling

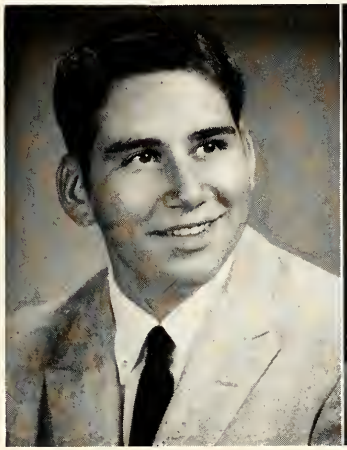

Kay Neil Gallagher

Thomas Edward Groves

Dianna Lee Hammons

Nancy Hope Hawk

Thomas Lee Higel

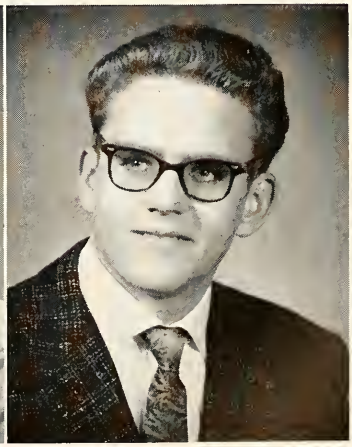

Nedra Lynne Irick

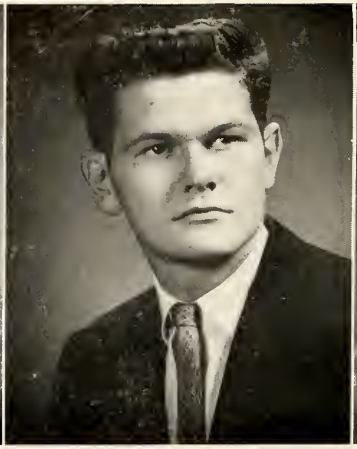

Larry Arthur Jettinghoff

Connie Kay Keeling

Larry Eugene Keeling

Daniel Lee Kunze

Frederick Dave Macwhinney

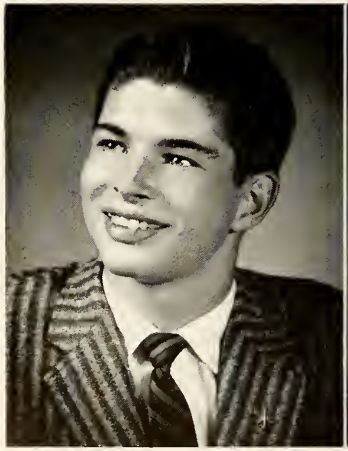

Marilyn Arlene Meeker

Walter George Mox, Jr.

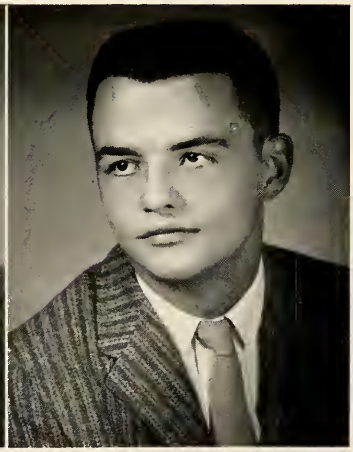

Craig Wesley Mumaw

Louann Louise Murray

Frances Louise Niswonger

Marlene Kay Plikerd

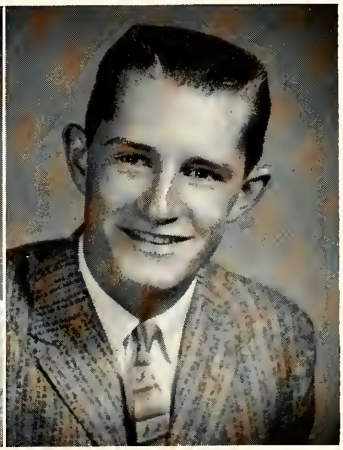

Larry Joseph Ralson

Ronald Edward Rose

Paul Barton Sadler

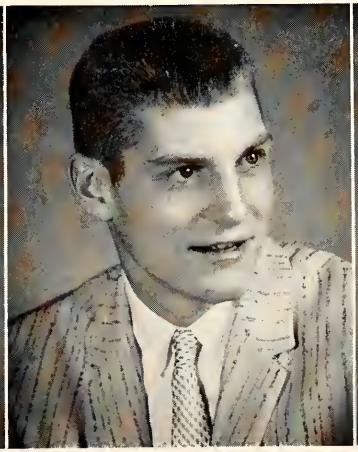

John Robert Shafer

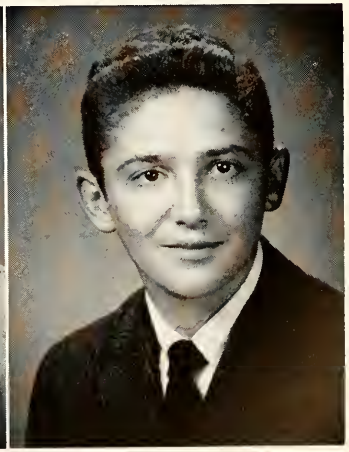

Sue Linn Scott

Opalean Marie Ruth Schlatman

Charlene Ann Sheidler

Richard Eugene Teman

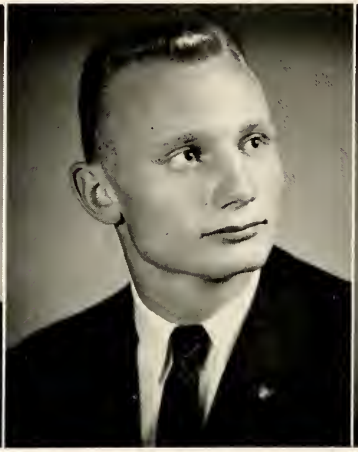

Vernon Paul Truesdale

Sharon Lee Violet

Glen Douglas Whitaker

Robert Paul Whittington

Richard Louis Wreede

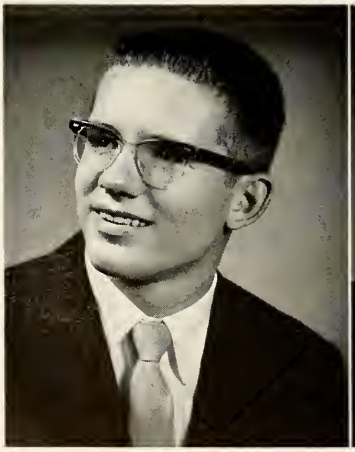

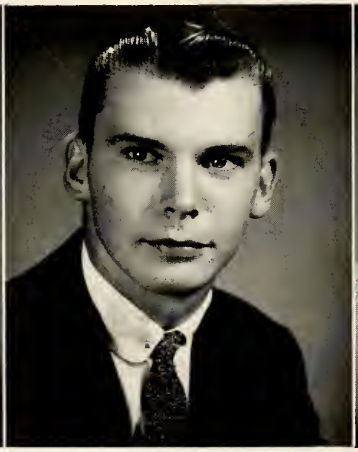

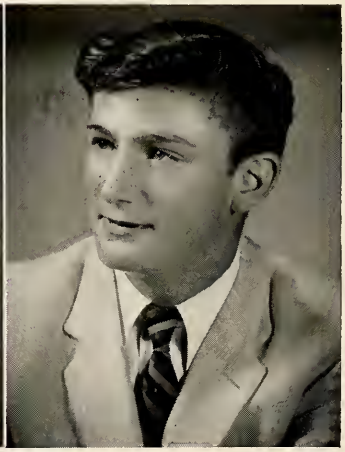

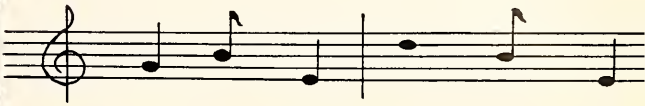

Though Summer Turns To Winter

JUNIORS

SOPHOMORES

Some Must Be Leaders

JUNIORS

Seated—Dale Ness, Ruth Dunlap, Janet Leeth.
Standing—Carol Niles, Joan Horine.

SOPHOMORES

Seated—Jamie Dorman, Ed Porter, Becky Kissell.
Standing—Gordon Peltier, Jack Murphy.

FRESHMEN

Seated—Marvin Brenneman, Dennis Kiggins, Janis Thompson.
Standing—Jerry Mericle, Joe Mox.

In every class there are those who become leaders. These leaders are the class officers who are elected by their own classmates. This year each of these underclassmen officers worked hard to fill the office and do the job for which he or she was elected.

FRESHMEN

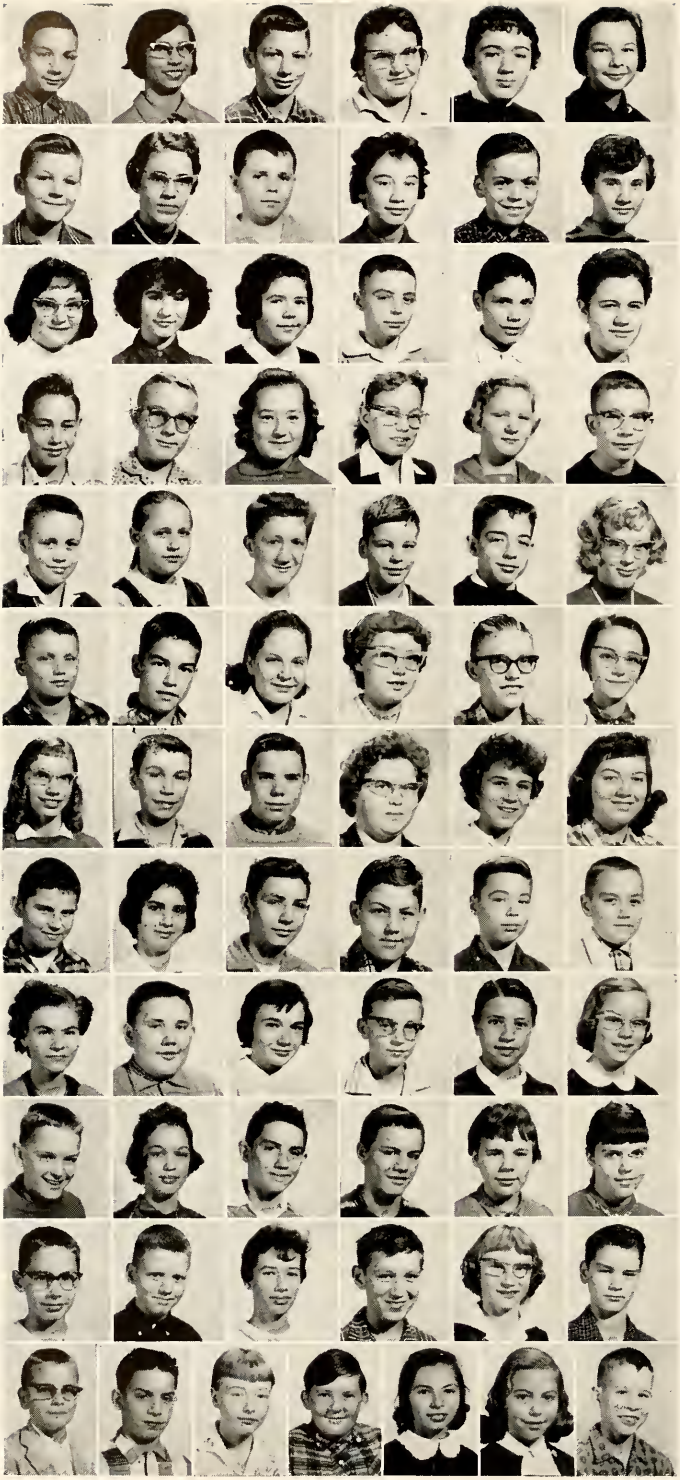

Seventh Grade

Larry Baker
Judy Bilimek
Randy Bowersock
Marsha Brand
Diane Broaddus
Charlyn Buettner
David Butler
Diane Butler
Stephen Buzard
Debra Cattell
Stephen Clapp
Della Clark
Carol Copp
Inice Cross
Linda Dancer
Sammy Davis
Dennis Ditto
Carolyn Dunlap
Okie Fitch
Phillip Fronk
Bonnie Fry
Florine Gabel
Kathy Giller
Doug Harter
Ronald Heidenreich
Kathy Hittle
Tom Hittle
Jim Hodgson
Donald Hull
Virginia Jarman
Ronald Joseph
Kenneth Keeling
Linda Keiffer
Judy Ann King
Ronald King
Lois Kloeppel
Faith Kunze
Jerold Lear
Gerold Lindeman
Karen Louth
Jeanette Martin
Renena Martin
Thomas McKee
Deborah Miller
Donald Miller
James Miller
Scott Morris
Jim Mox
Louise Nelson
Donald Ness
Becky Porter
Carter Prine
LaDonna Prine
Alida Raabe
Danny Ralston
Anna Reynolds
Kenneth Reynolds
Richard Richardson
Nancy Riggenbach
Vanetta Robinson
Gerald Rozelle
Don Rupert
Pamela Shaw
Kenneth Stocklin
Linda Truesdale
Fred Wagner
Charles Wells
Ronald Williamson
Linda Wilson
Marian Wise
Elaine Wisher
Jacki Young
Earl Jackson

Eighth Grade

Carol Adam
Carla Jean Allemeier
Earl Alspach
Sharon Archer
John Ayers
Mike Bandelier
Barbara Beckner
Rosanne Berry
Betty Bilimek
Carl Bilimek
Kathleen Binkley
Joe Brenneman
Eileen Brinkman
Marilyn Brown
Diane Butler
Lloyd Butler
Nancy Buzard
Dennis Claybool
Jeff Copeland
Robert Craig
Danny Cross
Jack DeWitt
Ann Dienstberger
Jim Feathers
Jim Hahn
Judy Helt
Kenny Jackson
Leonard Jarman
Kathy Kissell
Bonnie Kohorst
Delmar Kohorst
Judith Kohorst
Virginia Korn
Suzanne Kraft
Duane Ladd
Lynn Ladd
David Laman
Kathy Lucas
Curt Martin
Paul McKee
Carol Miller
Jeanne Mox
Judy Mueller
Bob Mullenhour
Teresa Odenweller
Bill Parsons
Charles Plikerd
Irene Prine
Sue Rose
Frank Sanders
Opaljean Schlatman
Terry Spring
Francis Sterling
Paula Stetler
Robert Stocklin
Charlene Swartz
Susan Truesdale
Sandra Truman
Gordon Vogt
Jack White

Latin + Algebra = Work

Freshmen

Katherine Allemeier
Richard Allemeier
Larry Bame
Tom Baxter
Marvin Brenneman
Diana Brinkman
Judy Burnett
Darlene Butler
Fred Clark
Jerry Clark
Dick Clarkson
Linda Clarkson
Roger Closson
Damian Conner
Charles Cross
Henry Dienstberger
Bill Doyle
Kenneth Fair
Nicky Fair
Karen Fosnaught
Barbara Fought
Robert Foust
Doris Gabel
Danny Harpster
Christine Heidenreich
David Hittle
Richard Heistan
Kenneth Jarman
Dick Joseph
Dennis Kiggins
Jack Koch
Joe Kraft
Judy Lear

Diana Long
Clair Lucas
David Lundgren
Don Marks
Keith McGrew
Jerry Mericle
Beverly Mesker
Kenneth Mesker
Gale Miller
Janet Miller
Joe Mox
Sylvia Nichols
Jim Norris
Carol Place
Carolyn Plikerd
Kenny Reynolds
Donna Rice
Gary Rose
Jack Rozelle
Olive Schlatman
Cathy Schuster
Judy Swallow
Naomi Theobald
Janis Thompson
Willie Vasquez
Bob VanMeter
Beverly Vondran
Barry Warnecke
Sandra Weaver
Karen White
Jim Wilcox
Paul Wreede
Vicki Young
Ed Jackson
Gloria Stocklin

Sophomores
Nothing New!

Bob Baumgartner
Patty Bear
Shirley Blazer

Linda Brenneman
Terry Busch
Eddie Butler

Carol Clark
Penny Cole
Mary Jo Copp
Jim Dorman

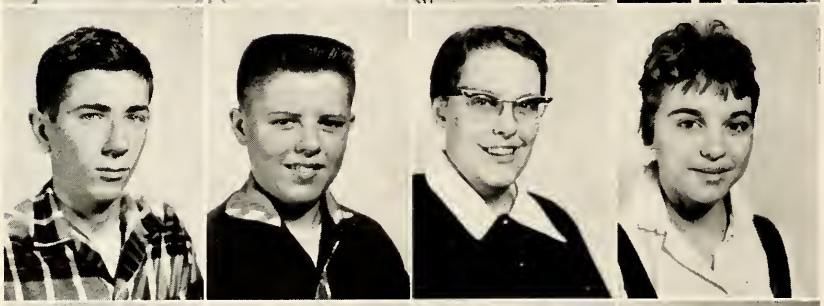

Bob Freund
Eddie Graham
Vera Heisterman
Maralee Hodgson

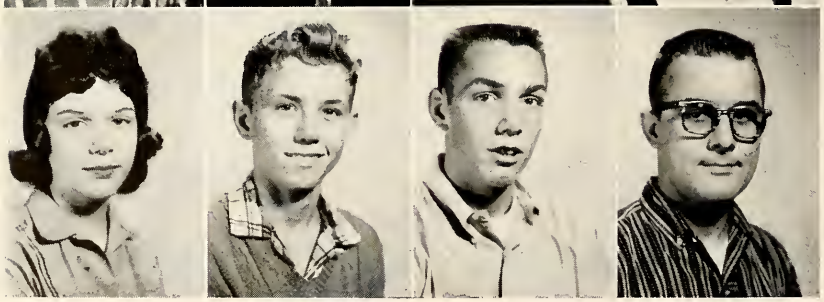

Becky Kissell
Bruce Kraft
Bob Ladd
Ted Ladd

Sharon Lyle
Charla Martin
Rodney Loetz
Gary Louth

John Martin
Susan Martin
Jack Murphy
Wayne Ness

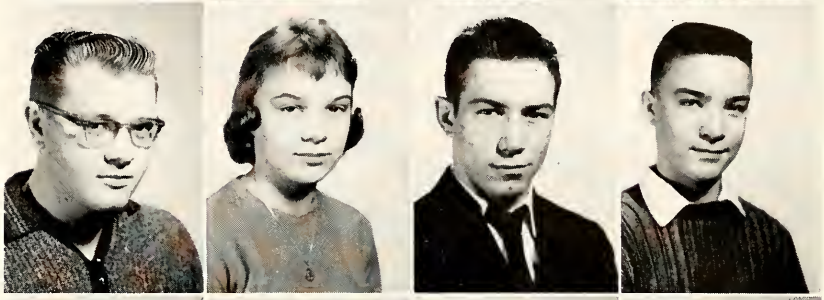

Gordon Peltier
Elaine Pollock
Ed Porter
Lana Rinehart

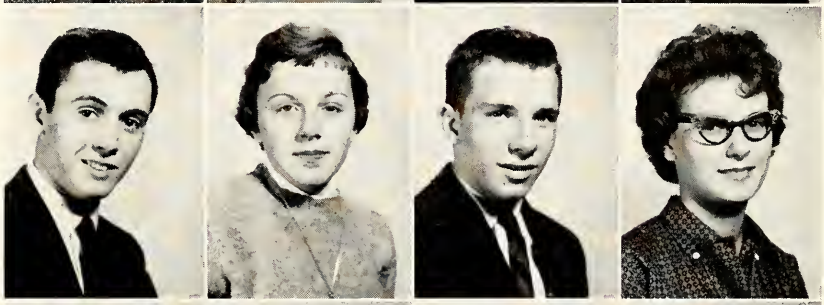

Virginia Smith
Ora Spring
Toma Stetler
Judy Swartz

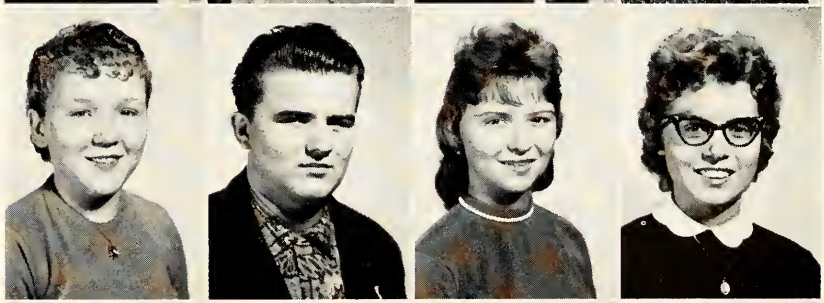

Sandra Swartz
Bob Will
Donna Wilson
Gerald Kohorst

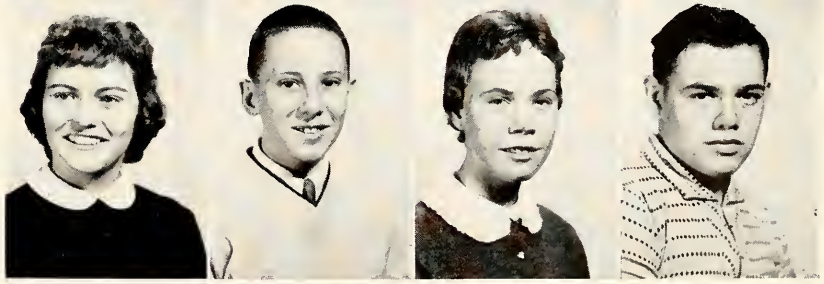

JUNIORS
Re-Echo
Class Play
Prom

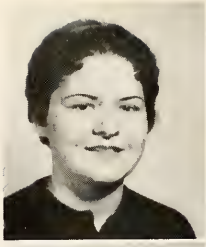

Grace Adam
Donna Basinger
Judy Brenneman

Tim Brown
Sharon Buettner
Doug Butler

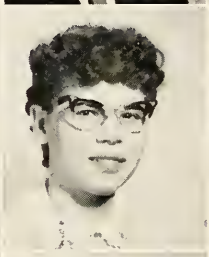

Doris Buys
Geralene Claypool
Pat Copeland
Fred Dray

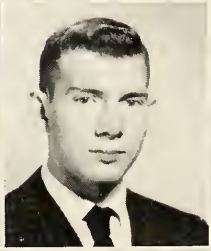

Ruth Ann Dunlap
John Eccard
Karen Eilerman
Ruth Ann Finks

Millie Fitch
Rosie Gamby
Carol Glaze
Janet Graham

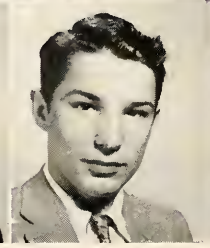

Nancy Harpster
Joan Horine
Mike Keiffer
Kathy Keist

Gary Kerslake
Linda Kneer
Janet Leeth
Linda Longstreth

Susan Lundgren
Lee Macwhinney
Kathy McGrew
Judy Moore

Pamela Mumaw
Dale Ness
Carol Niles
Herbert Odenweller

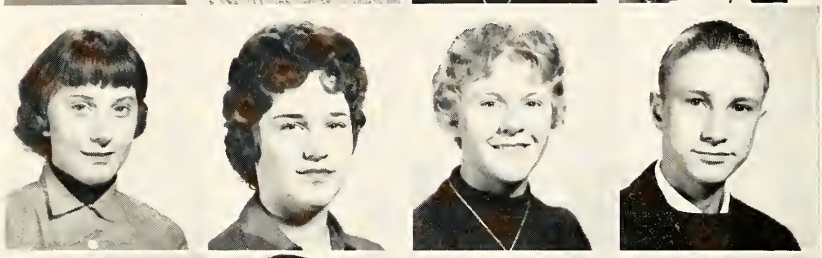

Bill Parkinson
Bill Place
Diana Prine
Guy Rhodes

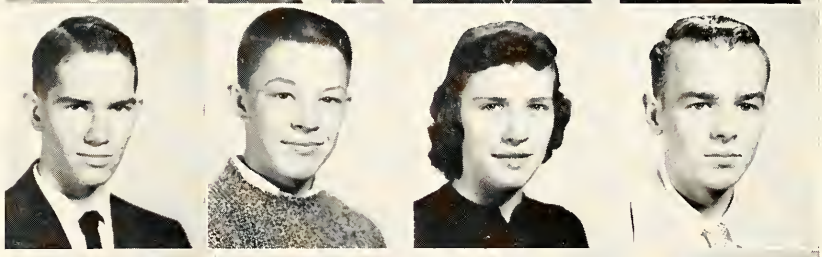

Lynn Rorabeck
Kathy Stewart
Gary Strayer
Joel Strayer

Larry Teman
Sue Uncapher
Kay Whitaker
Cris Wolf

Seated, left to right—Marilyn Ayers, Mr. Hudson, Janice Baumgartner.
Standing—Donna Buys, Louann Murray.

DELPHI . . . To Help You Remember One Year of Work and Fun

Advisor—Mr. Nolan Hudson

Editors—Marilyn Ayers, Donna Buys

Art and lay-out editor—LouAnn Murray

Picture editor—Janice Baumgartner

Photography editors — Dianna Hammons, Doug Whitaker

Copy editor—Carl Core

Business managers—Bob Whittington, Vern Truesdale

Reporters—Janice Baumgartner, Donna Buys, Sharon Violet, Vince Ebbeskotte, Ed Dorman, Paul Sadler, John Blockberger, Vern Truesdale, Rita Brinkman, Fran Niswonger, Sharon Brittingham

Typists—Linda Barnes, Sue Scott, Rita Brinkman, Larry Ralston, Fran Niswonger, Judy Adams

Seated—Carl Core. *Standing*—Doug Whitaker, Dianna Hammons, Bob Whittington, Verne Truesdale.

Seated—Sharon Violet, Fran Niswonger, Rita Brinkman, Donna Buys. *Standing*—Sharon Brittingham, Ed Dorman, Janice Baumgartner, Vern Truesdale, Paul Sadler.

L. to r.—Rita Brinkman, Sue Scott, Nedra Irick, Larry Ralston, Fran Niswonger, Janice Baumgartner.

Senior Directory

JUDY ADAMS: General

G.A.A., 1,2,3,4, Letter, 3, Volleyball Chairman, 4; Band, 1,2,3,4, Letter, 3; Choir, 1,2,3,4; Choir Ensemble, 1; Glee Club, 1,2,3,4; Re-Echo Staff, 3; Delphi Staff, 4; Science Club, 1,2,3; Ohio Scholarship Test, 4.

KAREN ADAMS: General

G.A.A., 1,2,3,4, Offices, Sgt. at Arms, 2, Bowling Chairman, 4; Choir, 2,3,4; Glee Club, 1,2,3,4; Science Club, 1,2,3; Ohio Scholarship Test, 4; Homecoming Queen, 4; Peony Candidate, 4.

MARILYN AYERS: General

Y Teens, 1,2,3,4; G.A.A., 1,2,3,4, Letter, 3; Library, 3,4, Offices, President, 4; Band, 1,2,3,4, Letter, 3; Band Ensemble, 2,3, Letter, 3; Choir, 2,3,4; Choir Ensemble, 1; Glee Club, 2,3,4; Re-Echo Staff, 3, Business Manager; Delphi Staff, 4, Editor; National Honor Society, 3,4, Offices, President, 4; Scholarship Tests, Merit, 3, S.Q.T., 4, D.A.R., 4, Ohio Scholarship Test, 4; Publications Workshop, 3,4; Girl's State, 3, Alternate; Science Club, 1,2; "Meet the Middletons," 4.

LINDA BARNES: General

Y-Teens, 1,2,3,4; G.A.A., 1,2,3,4; Cheer leader, 1,2; Band, 1,2,3, Letter, 3; Choir, 1,2; Choir Ensemble, 1; Glee Club, 1,2,3; Delphi Staff, 4; "Meet the Middletons," 4; Ohio Scholarship Test, 4.

JANET BARTON: General

Y-Teens, 3,4; G.A.A., 2,3,4; Barnum High, 1; Ohio Scholarship Test, 4.

LARRY BASINGER: Foreign Language

Basketball, 1,2,3; "Act Your Age," 3; Scholarship Tests, Merit, 3, General Scholarship, 4, Ohio Scholarship Test, 4.

JANICE BAUMGARTNER: Commercial

Class Offices, Treasurer, 3; Y-Teens, 1,2,3,4, Offices, Secretary, 3, Treasurer, 4; G.A.A., 1,2,3,4, Offices, President, 4, Letter, 3; Cheerleader, 1; Library, 4; Band, 1,2,3,4, Letter, 4; Band Ensemble, 1,2,3,4, Letter, 1; Choir, 1,2,3,4; Girls' Ensemble, 1,3,4; Glee Club, 1,2,3,4; Re-Echo Staff, 3; Delphi Staff, 4, Picture Editor; Mixed Ensemble, 3,4, Letter, 3; Science Club, 1,2,3; "Meet the Middletons," 4; Ohio Scholarship Test, 4.

KATHY BAXTER: General

Y-Teens, 1,2,3,4; G.A.A., 1,2,3,4; Glee Club, 1,2,3,4; Choir, 1,2,3,4; Choir Ensemble, 1,3,4; Ohio Scholarship Test, 4.

JOHN BLOCKBERGER: Vocational Agriculture

F.F.A., 2,3,4; Baseball, 1,2,3,4; Choir, 1,2,3,4; Choir Ensemble, 4; Solo Contest, 4; Boy's Octet, 4; Delphi Staff, 4; "Act Your Age," 3; Scholarship Tests, Agriculture, 4, Ohio Scholarship Test, 4.

REX BOWERSOCK: Vocational Agriculture

D-Club, 3,4; F.F.A., 1,2,3,4, Offices, Reporter, 4; Football, 1,2,3,4, Letter, 3,4; Choir, 1,2,3; Re-Echo Staff, 3, Business Manager; Delphi Staff, 4; Scholarship Tests, Merit, 3, Agriculture, 4, Ohio Scholarship Test, 4.

JIM BRENNEMAN: Vocational Agriculture

F.F.A., 1,2,3,4; Basketball, 3,4; Football, 1; "Act Your Age," 3, Assistant Director; "Meet the Middeltons," 4; Ohio Scholarship Test, 4.

RITA BRINKMAN: General

Y-Teens, 2,3,4; G.A.A., 2,3,4; Library, 3,4; Glee Club, 4; Re-Echo Staff, 3; Delphi Staff, 4; Scholarship Tests, Merit, 3, General Scholarship, 4, Ohio Scholarship Test, 4; Girl's State, 3, Alternate; "Meet the Middletons," 4; Sugar Creek Local, 1.

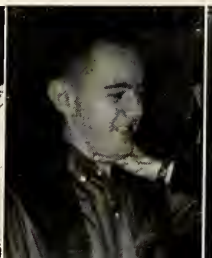
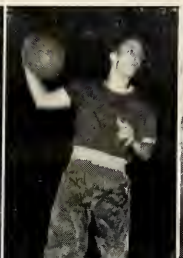

SHARON BRITTIGHAM: General

Y-Teens, 1,2,3,4; G.A.A., 1,2,3,4; Cheerleader, 1; Choir, 2,4, Glee Club, 1,2,3,4; Re-Echo Staff, 3; Delphi Staff, 4; Science Club, 1,2,3; Ohio Scholarship Test, 4.

BRIAN BROADDUS: General

Football, 1; Choir, 1,2; "Act Your Age," 3; Ohio Scholarship Test, 4.

JIM BURNETT: General

Lima Senior High, 1,2; Van Wert High, 3; Ohio Scholarship Test, 4.

DONNA BUYS: Foreign Language

Class Offices, Vice President, 3, Secretary, 4; Y-Teens, 1,2,3,4, Offices, Social Chairman, 3, President, 4; G.A.A., 1,2,3,4, Letter 3; Band, 1,2,3,4, Letter, 3; Band Ensemble, 1,2,3,4, Letter, 1; Choir, 2,3,4; Choir Ensemble, 1; Glee Club, 1,2,3,4; Re-Echo Staff, 3, Editor; Delphi Staff, 4, Co-Editor; "Act Your Age," 3; National Honor Society, 3,4, Offices, Program Chairman, 4, Letter, 3; Scholarship Tests, Merit, 3, D.A.R., 4, S.Q.T., 4, Ohio Scholarship Test, 4; Publications Workshop, 3; Girl's State, 3; Homecoming Attendant, 4; Homemaker of Tomorrow, 4; Science Club, 1,2,3, Offices, Secretary, 2,3.

PAT COLE: General

Basketball, 3; Bath High, 1,2; Ohio Scholarship Test, 4.

RAY COPUS: Vocational Agriculture

F.F.A., 1,2,3,4; "Act Your Age," 3; Scholarship Tests, Agriculture, 4, Ohio Scholarship Test, 4.

CARL CORE: Academic

Band, 1,2,3,4, Letter, 3,4; Band Ensemble, 1,2,3,4, Letter, 3,4; Choir, 1,2,3,4; Choir Ensemble, 4; Re-Echo Staff, 3, Editor; Delphi Staff, 4, Copy Editor; Dance Band, 2,3; Scholarship Tests, Merit, 3, General Scholarship, 4, Ohio Scholarship Test, 4; Publications Workshop, 3.

ED DORMAN: General

Class Offices, Historian, 4; D-Club, 2,3,4, Offices, Sgt. at Arms, 4; Basketball, 1,2,3,4, Letter, 3; Football, 1,2,3,4, Letter, 2,3,4; Baseball, 1,2,3,4, Letter, 2,3,4; Band, 1,2,3,4, Letter, 3; Choir, 2,3,4; Re-Echo Staff, 3; Delphi Staff, 4; Scholarship Tests, Merit, 3, General Scholarship, 4, Ohio Scholarship Test, 4.

VINCE EBBESKOTTE: Vocational Agriculture

Class Offices, President, 2,4; F.F.A., 1,2,3,4, Offices, President, 4; Basketball, 1,3,4, Letter, 3; Re-Echo Staff, 3; Delphi Staff, 4; Scholarship Tests, Merit, 3, Agriculture, 4, Ohio Scholarship Test, 4.

VIRGINIA ELLING: Home Economics

Y-Teens, 1,2,3,4; G.A.A., 1,2,3,4; Glee Club, 4; Ohio Scholarship Test, 4.

KAY GALLAGHER: General

Ohio Scholarship Test, 4; Perry Township, 1.

TOM GROVES: General

Band, 2,3,4; Re-Echo Staff, 3; Dance Band, 2,3,4; Scholarship Tests, General Scholarship, 4, Ohio Scholarship, 4.

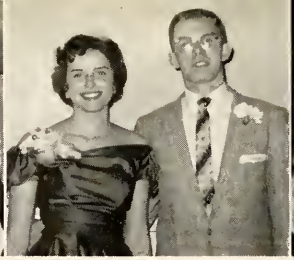

DIANNA HAMMONS: Commercial

Class Offices, Secretary, 1,3; Y-Teens, 1,2,3,4; G.A.A., 1,2,3,4, Letter, 3, Offices, Vice President, 3, Social Chairman, 4; Cheerleader, 1,3,4, Letter, 3; Library, 3,4, Offices, Secretary, 3,4; Band, 1,2,3,4, Letter, 3; Band Ensemble, 1,2,3,4, Letter, 1; Choir 1,2,3,4; Choir Ensemble, 1; Glee Club 1,2,3,4; Re-Echo Staff, 3; Delphi Staff, 4; "Act Your Age," 3; Publications Workshop, 3,4; Science Club, 1,2,3; Homecoming Attendant, 4, Ohio Scholarship Test, 4.

NANCY HAWK: General

Y-Teens, 4; Carbon Hill High, 1,2,3; Ohio Scholarship Test, 4.

TOM HIEGEL: General

Class Offices, Vice President, 2; Basketball, 1,2; Football, 1,2; Choir, 4; Boys' Ensemble, 4; Mixed Ensemble, 4; Re-Echo Staff, 3; "Act Your Age," 3; Scholarship Tests, Merit, 3, General Scholarship, 4, Ohio Scholarship Test, 4; "Meet the Middletons," 4.

NEDRA IRICK: Commercial

Y-Teens, 1,2,3,4; G.A.A., 1,2,3,4; Band, 2,3,4, Letter, 4; Choir, 1,2,3,4; Glee Club, 2,3,4; Re-Echo Staff, 3; Delphi Staff, 4; Science Club, 1,2,3; Ohio Scholarship Test, 4.

LARRY JETTINGHOFF: General

D-Club, 3,4, Offices, Secretary, 4; Football, 1,2,3,4, Letter, 4; Choir, 1,2,3,4; Re-Echo Staff, 3; Ohio Scholarship Test, 4.

CONNIE KEELING: Home Economics

Y-Teens, 1; G.A.A., 1,2; Choir, 2; Glee Club, 3,4; Ohio Scholarship Test, 4.

LARRY KEELING: General

Basketball, 1,2; Football, 1,2; Ohio Scholarship Test, 4.

DAN KUNZE: General

Basketball, 2,3,4, Letter, 2,3,4; Football, 2,3,4, Letter, 2,3,4, Manager, 1; Baseball, 1,2; Choir, 3,4; Science Club, 1,2; D-Club, 1,2,3,4; Ohio Scholarship Test, 4.

DAVE MACWHINNEY: Academic

Basketball, 1,2,3,4, Letter, 4; Football, 1,2; Choir, 1,2,3,4; Choir Ensemble, 3; "Act Your Age," 3; Scholarship Tests, General Scholarship, 4, Ohio Scholarship Test, 4; "Meet the Middletons," 4.

MARILYN MEEKER: Home Economics

Y-Teens, 1,2,3,4; G.A.A., 1,2,3,4; Library, 4; Choir, 1,2; Glee Club, 2; Re-Echo Staff, 3; "Act Your Age," 3; Science Club, 1,2,3; Ohio Scholarship Test, 4.

GEORGE MOX: General

Class Offices, Sgt. at Arms, 2, President, 3; D-Club, 3,4, Offices, Vice President, 4; Basketball, 1; Football, 1,2,3,4, Letter, 3,4; Re-Echo Staff, 3; Scholarship Tests, Merit, 3, Ohio Scholarship Test, 4.

CRAIG MUMAW: General

Choir, 1,2; Ohio Scholarship Test, 4.

LOUANN MURRAY: General

Y-Teens, 1,2,3,4; G.A.A., 1,2,3,4; Band, 1,2,3,4, Letter, 3; Choir, 1,2,3,4; Choir Ensemble, 4; Glee Club, 1,2,3,4; Re-Echo Staff, 3; Delphi Staff, 4, Lay-out Editor; Scholarship Tests, Merit, 3, General, Scholarship, 4, A.C.T., 4, Ohio Scholarship Test, 4;"Meet the Middletons," 4.

FRAN NISWONGER: Commercial

Class Offices, Treasurer, 2; Y-Teens, 1,2,3,4; G.A.A., 1,2,3,4, Offices, Point Chairman, 4; Band, 1,2; Re-Echo Staff, 3; Delphi Staff, 4; "Act Your Age," 3; Ohio Scholarship Test, 4; "Meet the Middletons," 4.

MARLENE PLIKERD: General
Y-Teens, 1,2; G.A.A., 1,2,3,4; Choir, 1,2,3,4; Glee Club, 2,3,4; Re-Echo Staff, 3; Delphi Staff, 4; Ohio Scholarship Test, 4.

LARRY RALSTON: General
Class Offices, Sgt. at Arms, 4; Basketball, 1,2,3,4, Letter, 4; Football, 1,2; Choir, 2; Re-Echo Staff, 3; Delphi Staff, 4; Ohio Scholarship Test, 4.

RONALD ROSE: General
Choir, 1,2,3; "Act Your Age," 3, Business Manager; "Meet the Middletons," 4; Ohio Scholarship Test, 4.

PAUL SADLER: General
Class Offices, Vice President, 1, Sgt. at Arms, 3; D-Club, 2,3,4, Offices, President, 4; Basketball, 1,2,3,4, Letter, 2,3,4; Football, 1,2,3,4, Letter, 2,3,4; Re-Echo Staff, 3; Delphi Staff, 4; Scholarship Tests, Merit, 3, Ohio Scholarship Test, 4; Science Club, 2,3.

OPALEAN SCHLATMAN: General
Y-Teens, 1,2,3,4; G.A.A., 1,2,3,4; Choir, 4; Glee Club, 3,4; Ohio Scholarship Test, 4.

SUE LIN SCOTT: General
Y-Teens, 1,2,3,4; G.A.A., 1,2,3,4; Choir, 1,2; Re-Echo Staff, 3; Delphi Staff, 4; Ohio Scholarship Test, 4.

JOHN SHAFER: General
Ohio Scholarship Test, 4.

CHARLENE SHEIDLER: General
Y-Teens, 1,2,3,4; G.A.A., 1,2,3,4; Choir, 1,2,3; Glee Club, 1,2,3; Re-Echo Staff, 3; Ohio Scholarship Test, 4.

RICHARD TEMAN: General
Football, 1,2; Ohio Scholarship Test, 4.

VERNON TRUESDALE: Academic
Class Offices, Secretary, 2; F.F.A., 1; Basketball, 1,2,3,4; Band, 1,2,3,4, Letter, 3; Band Ensemble, 1,2,3,4, Letter, 1; Choir, 2,3,4; Re-Echo Staff, 3; Delphi Staff, 4, Business Manager; "Act Your Age," 3; Dance Band, 1,2,3,4; National Honor Society, 3,4, Offices, Secretary-Treasurer, 4; Scholarship Tests, Merit, 3, General Scholarship, 4, Ohio Scholarship Test, 4; Boy's State, 3; "Meet the Middletons," 4.

SHARON VIOLET: General
Y-Teens, 1,2,3,4; G.A.A., 1,2,3,4, Offices, Secretary, 4; Library, 3,4; Band, 1,2,3,4; Band Ensemble, 2,4, Letter, 2; Choir, 1,2,3,4; Glee Club, 1,2,3,4; Re-Echo Staff, 3; Delphi Staff, 4; "Act Your Age," 3; National Honor Society, 3; Scholarship Tests, Merit, 3, General Scholarship, 4, Ohio Scholarship Test, 4; Girl's State, 3; "Meet the Middletons," 4.

DOUG WHITAKER: General
Class Offices, President, 1, Treasurer, 4; D-Club, 3,4; Basketball, 1,2,3,4, Letter, 4; Football, 1,2,3,4, Letter, 3,4; Baseball, 2,3,4, Letter, 3,4; Choir, 3; Re-Echo Staff, 3; Delphi Staff, 4; Scholarship Tests, Merit, 3, General Scholarship, 4, Ohio Scholarship Test, 4.

ROBERT WHITTINGTON: Academic
Class Offices, Vice President, 4; D-Club, 3,4; Basketball, 2,3,4, Letter, 2,3,4; Football, 3,4, Letter, 3,4; Baseball, 3, Letter, 3; Band, 1,2,3,4, Letter, 3,4; Band Ensemble, 2,3,4, Letter, 3,4; Choir, 1,2,3,4; Re-Echo Staff, 3; Delphi Staff, 4, Business Manager; Dance Band, 1,2,3,4; National Honor Society, 3; Scholarship Tests, Merit, 3, General Scholarship, 4, Ohio Scholarship Test, 4; "Meet the Middletons," 4.

RICHARD WREEDE: General
Ohio Scholarship Test, 4.

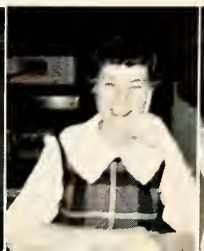
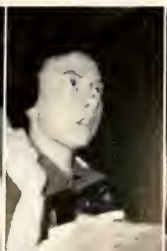

J. F. Bertling

Sealtest
TRADE MARK
ICE CREAM

Delphos Clay Works

CLAY DRAIN TILE

"Tiling doesn't cost, it pays"

South Bredieck

PHONE 2-6851 DELPHOS

DITTO'S MARATHON

Fifth and Main Sts.

Phone 2-2061

DELPHOS, OHIO

Dairy Whip Restaurant

Famous for

GOOD FOOD

EBBESKOTTE BROS.

Breeders of

Pure Bred Hampshire Swine

R. R. 2

DELPHOS PHONE 2-8134

WALTER H. JARMAN

Comm. Bank Bldg.

DELPHOS, OHIO

The Commercial Bank

MEMBER FEDERAL RESERVE SYSTEM

Good-Luck Class of 1960

O. G. WEGER, Chairman of Board
F. R. McKOWEN, President
R. B. ROZELLE, Vice President and Cashier
SIMON O. ALLEN, Asst. Cashier
ELVIN A. J. PATTON, Asst. Cashier
R. E. NARTKER, Mgr. Inst. Loan Dept.

MEMBER FEDERAL DEPOSIT INSURANCE CORP.

Delphos Implement Sales

Oliver and Massey Ferguson

Sales and Service

De Laval Dairy Equipment

DELPHOS, OHIO Phone 3471

SINCERE BEST WISHES TO THE

CLASS OF 1960

CARL W. CORE

Complete Insurance Service

VAN AUTREVE'S

MOVING and STORAGE

LOCAL and LONG DISTANCE

Agent

North American Van Lines

320 N. Canal St.
PHONE 2-2221

Andy's Ashland Service

E. Cleveland St.

Phone 2-2341 DELPHOS, OHIO

Compliments
of
Strayer's Flowers
"Flowers for all occasions"

KILL BROS. CO.
Manufacturers of
Kill Bros. Ease-a-way Grain Bodies and Augers
DELPHOS, OHIO
T.V. TILTOWERS — Complete Radiator Service — Welding

CONGRATULATIONS
to the class of "60"
DELPHOS POULTRY PRODUCTS
DELPHOS, OHIO Phone 7651

Compliments
of
EQUITY DAIRY STORE
233 N. Main St.
TOP OF OHIO
Ice Cream - Milk - Cheese

TRI-COUNTY
Plumbing - Heating - Hardware
Phone 2-8961
231-237 W. Second St.
DELPHOS, OHIO

PETE'S MKT.
326 W. Cherry Street
Phone 2-5081
FREE DELIVERY

Compliments
of
The Equity Elevator Co.
Phone 6461 Coal 2-8871

Fettig's Flowers
ALWAYS FRESH
ALWAYS LOVELY

Alspaugh Body Shop

Auto Body Repair and Painting

AUTO GLASS

Windshields and Door Glass

Phone 2-6956 **DELPHOS, OHIO**

IKE BANDELIER

Builder

HOME IMPROVEMENTS

Contractor

FREE ESTIMATES

Phone 2-3701

DUG-OUT DRIVE-IN

East Fifth Street Extended

PITSENBARGER

Supply Company

Main at Third St.

DELPHOS, OHIO

Quality Parts For 25 Years

DELPHOS BUILDERS' SUPPLY, INC.

Everything in Lumber

PAINTS and CEMENT BLOCKS

711 N. Main St.

Delphos **Ohio**

Compliments

of

J. and M. Flooring

"Your Satisfaction is our pleasure"

VINYLTILE — PLASTIC WALLTILE
LINOLEUM — CERAMIC WALL
CARPET — PANELLING

Dutch Standard Paints

212 N. Main St. Phone 2-2931

SCHMIT'S MARKET

Your Complete

FOOD MARKET

Corner Canal & Second

PROGRESSIVE TOOL CO.

Tools and Dies

Phone 2-6386

DELPHOS, OHIO

SCHIFF'S SHOES

231 N. Main St.

Brands to Remember

"Friskies"
"Dream Step"
"Madison Square"

Phone 2-3841 DELPHOS, OHIO

TELEVISION SERVICE

ADMIRAL T.V. SALES

THE RADIO STORE

1134 Spencerville Road

Phone 5041

VERN CLEVENGER—Owner

Best Wishes

to

CLASS OF "60"

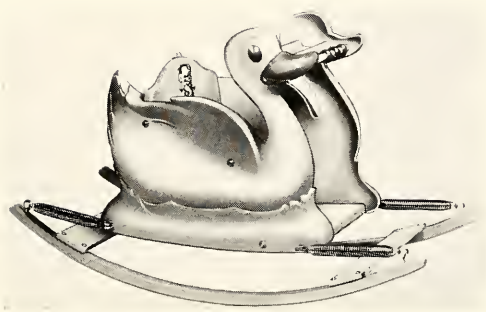

1900 - 1960

The Delphos Bending Co.

ALWAYS BEST IN JUVENILE FURNITURE

Good-Luck to 1960 Seniors

BECKMAN

Hotel and Restaurant

DELPHOS, OHIO

City Paint and Supply

Chi Namel - Pittsburgh - Cochron

Paint For Every Use

RAYNOR OVERHEAD DOORS

PHONE 2-3471

CLAWSONS ELECTRIC

ELECTRICAL CONTRACTORS
AND DEALERS
ELECTRIC HEAT INSTALLED

G.E. Refrigerators — G.E. Ranges
G.E. Washers — G.E. Dryers
302-306 N. MAIN ST.

G. C. MURPHY CO.

50 years of service as the complete

VARIETY STORE

209-211 N. Main Street
DELPHOS, OHIO

Horine Lumber Company

Builders Supplies
Mill Work
Sash and Doors
Insulation

IN OUR FIFTY-EIGHTH YEAR

WHITE PINE — YELLOW PINE — FIR — REDWOOD — OAK

BIRCH — MAHOGANY

KEEP
OFF
LADIES

APGER'S

Jewelry Creations of Modern Design

GIFTS GATHERED FROM HOME AND ABROAD

Shop Apger's

303 N. Main Tel. 4441

SCOTT'S GROCERY

325 N. Main St.

FINE FOOD FRESH FRUIT

VEGETABLES

Phone 5501

Compliments of

C. O. VIOLET

Weigle's Grocery

DELPHOS, OHIO

HAGEN MFG. COMPANY

Cellulose Fiber

INSULATION

DELPHOS, OHIO

ODENWELLERS Clothing Store

Men and Boys Wear

Delphos, Ohio

Compliments
of
McCLURE'S
Surplus Store
334 N. Main St. DELPHOS

Compliments
of
Donna's Beauty Shop
and
Merle Norman's Studio
Phone 4011

HARMON'S
SNACK SHOP
●
Food prepared the way you like it.
●
DELPHOS, OHIO

COMPLIMENTS
of
Wanamacher Jewelers
DELPHOS — OTTOVILLE

Compliments
of
HELMKAMP'S
MEAT MARKET

DELPHOS CAB
E. Second St.
Phone 2-4641 DELPHOS

DOYLE'S SOHIO
Carburetor & Tune-up Service
Wheel Balancing
Full Line of Atlas Products
We give T.V. Stamps
Phone 2-5801
Fifth and Main Delphos, Ohio

DELPHOS PRINTING and PUBLISHING COMPANY

DELPHOS DAILY HERALD

DELPHOS TWICE-A-WEEK COURANT

Compliments of

BURKIE'S GROCERY

340 W. 5th

PHONE 2-1651

Compliments of

VOGT and VOGT

DELPHOS, OHIO

Phone 2-1221

POWELL'S

Wholesale — Retail Store
Greeting Cards For All Occasions
MONEY ORDERS - NEWSPAPERS
TOYS AND MAGAZINES

PHONE 5911

Compliments of

BOB'S GROCERY

Groceries - Meat - Vegetables

303 Suthoff Street

COMPLIMENTS OF

DELPHA CHEVROLET COMPANY

- BUICK Cars
- CHEVROLET Cars
- CHEVROLET Trucks

CHEVROLET

608 North Canal — Delphos, Ohio

BUICK

Compliments

of

NIEDECKEN'S

CARRY-OUT

DRESS RIGHT—you do your best when you look your best

LION CLOTHING

DELPHOS, OHIO

PAUL STALLKAMP

ELECTRICAL CONTRACTOR

205 West First Street
Phone 2-8571
DELPHOS, OHIO

MOREO BROTHERS

Roofing & Siding
Damp Waterproofing

FREE ESTIMATES

Phone 2-7821

Best Wishes

from

The Huffman Manufacturing Company

AUTOMOTIVE DIVISION

DELPHOS
T.V. and Appliance

RCA BIG COLOR T.V.
RCA WHIRLPOOL APPLIANCES
SCOT ATWATER MOTORS

Phone 2-6761 **207 W. 2nd**

DELPHOS
AWNING
SHOP

H. T. Dienstberger

CHECKLES
Shoe Repair Shop

Hats Cleaned and Blocked

110 N. Main St.
Telephone 5931

THE DELPHOS COMMUNITY
OIL ASSN., INC.

Gulf Products

U.S. 30-S **Phone 3891**

BEST WISHES
from

MICKEY'S CLEANERS

Free Pick Up and Delivery
518 West 5th St.

Compliments
of

WESTERN AUTO
ASSOCIATE STORE

Ott Moenter

Compliments of

WEGERS

YOUR FABRIC CENTER
Featuring Draperies and Yard Goods
All Window Accessories

Remember Your Rexall Store
For Best Values Always

REMLINGER DRUG CO.

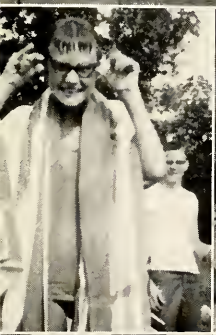

FRUEHAUF TRAILERS

Engineered

Transportation

DELPHOS, OHIO

Phone 25851

LINCOLN HIGHWAY DAIRY

SAN-A-PURE QUALITY

DELPHOS, OHIO

STALLKAMP DRUGS

THE PRESCRIPTION DRUG STORE

228 N. Main

DELPHOS, OHIO

CITY FEED STORE

Delphos Ohio

Compliments of

Quality Cleaners

COMPLIMENTS

of

Raabe Motor Sales

FORD

Sales and Service

Phone 6801

DELPHOS OHIO

MEYER'S

IGA FOODLINER

333 North Street

DELPHOS, OHIO

KASKEL SUPER SERVICE

Pure Oil Products
Sieberling Tires

4th and Main
DELPHOS

Rita's Beauty Shop

709 E. Harmon St.

SCHRAMM'S
SOHIO SERVICE

Phone 2-6961
Main and First
DELPHOS, OHIO

Compliments
of

Delphos
Quarries Company

Compliments
of

DELPHOS NURSERY CO.

MOX BROS.

Fruit and Ornamental
Trees, Shrubs, and Evergreens
Landscape Work

Compliments
of

HANF'S
MODERN MARKET

325 East Cleveland St.

PENN'S

Jack and Jill Shop

A Specialty Shop For
Infants' and Children's
Wear

GERMAN SHELL SERVICE

Virg German

Goodyear Tires & Auto-lite Batteries
Seat Covers — Shock Absorbers

E. 5th and Ft. Jennings Rd.
DELPHOS

METZGER BROS.

MINNEAPOLIS-MOLINE

Sales and Service

Ft. Jennings, R. R. 2 **Phone 5037**

Open 24 Hrs.

VAN DEL TRUCK TEL

A. HAHN & SON

3 mi. west on Route 30

"We have the Food
Just right for you."

Compliments

of

O'NEIL MARKET

203 W. Second
DELPHOS

Compliments

of

WARREN GILDEN

All Kinds of
INSURANCE

BEST WISHES
to the
GRADUATES OF 1960

Dr. E. F. Laman

IN DELPHOS THE ONLY AUTHORIZED CHRYSLER DEALER

Sheeter Motor Sales

DODGE DART CARS DESOTO

DODGE JOB RATED TRUCKS

Corner Fifth and Main Phone 4661

DELPHOS, OHIO

Compliments
and
Best Wishes

BOB PORTER

KURTZ
TEXACO SERVICE

Phone 7761

5th at Pierce
DELPHOS, OHIO

THE SHOE BOX

SHOES FOR THE ENTIRE FAMILY

201 N. Main Phone 2-7831

DELPHOS

Compliments of

WILLIAM M. JONES

Realtor

Betty Jane Shop

"Exclusive for the Young in Heart"

Smartwear Shoes

FISCHER IMPLEMENT CO.

John Deere **New Idea**

Sales & Service

226 So. Pierce
Phone 2-6826
DELPHOS, OHIO

CLUB CIGAR STORE

Phone 2-2941 DELPHOS

Sporting goods Cards

Compliments
of

JOHN A. METZNER AND SON

General Insurance

BUTLER'S BAKERY

Quality Baked Goods

Phone 2-6886
DELPHOS, OHIO

Compliments

of

THE

NEW DELPHOS

MANUFACTURING

COMPANY

HOMER POLLOCK

Auctioneer and Realtor

DELPHOS, OHIO

Compliments of

JOHN WALSH

JEWELER - GIFT SHOP

Nearly 100 years of service

DELPHOS, OHIO

Compliments of

Oscar A. Kolkmeyer

FUNERAL HOME

228 North Franklin St.

DELPHOS, OHIO

Compliments

of

HANSHUMAKER
MOTOR SALES

STUDEBAKER - MERCURY

EDSEL

222 N. Main DELPHOS, OHIO

CITY FUEL CO.

Quality Coal

Patsy Jewe Olga

PHONE 2-3471

W. T. GRANT CO.

KNOWN FOR VALUES

241 N. Main Street

DELPHOS, OHIO

Compliments of

St. Mary's Food Inc.

"Packers Of Fancy Canned Food"

DELPHOS **OHIO**

COMPLIMENTS

of

LASALLE
DRY CLEANING

DELPHOS, OHIO

DELPHOS FOOD LOCKERS

Slaughtering — Processing

Curing for Lockers or Home Freezers

Delphos, Ohio **Phone 2-6891**

NU-MAUDE'S

RESTAURANT

KNOWN FOR FINER FOODS

Compliments

of

HARRY A. GROVES

Insurance Agency

BIRKMEIER
MONUMENT
COMPANY

BECKMANN'S

Home Furnishings

THOMPSON BROS.

Growers of

Ohio CERTIFIED Farm Seeds

Phone 7116 R. R. 2

DISTINCTIVE MODERN

Compliments of

Harter and Son Funeral Home

209 W. Third St. Phone 4021

DELPHOS, OHIO

Compliments

of

SCOTTS CROSSING ELEVATOR

Phone Elida MI-02981

For the Best in Fresh and Smoked Meats

See

ROTH MARKET

Good Luck Jefferson

CREDE FURNITURE STORE

DELPHOS, OHIO

Congratulations to the Class of "60"

Delphos Hardware Company

CHUCK'S RADIO SHOP

Zenith Philco

Television

THE ROYALTY OF RADIO AND TV

ZENITH

The royalty of Radio and Television

Compliments

of

C. SHERGER'S SONS

Since 1874

COMPLIMENTS

of

Vanamatic Company

204 W. Jefferson Phone 2-6085

DELPHOS, OHIO

THE CHARLES COMPANY

"FAMILY SHOE STORE"

229 North Main Street

DELPHOS, OHIO

SCOTT'S CROSSING MARKET

BIGGEST LITTLE STORE

HELEN — HAROLD — BILL

Route 2 ELIDA, OHIO

KUHN'S
TEXACO SERVICE

First and Main St.

Delphos, Ohio Phone 2-7826

DELPHOS
BOWLING
CENTER

When Shopping Remember

SHENK'S

Home Owned Since 1876

The Peoples National Bank

"The Bank of Friendly Service"

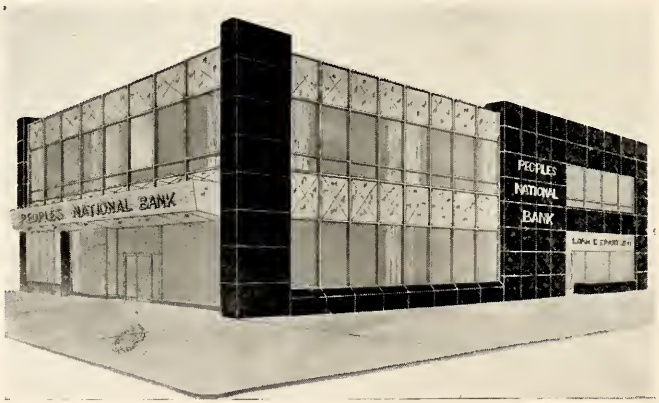

Compliments of

MYERS CLEANERS

Compliments
of

GRESSEL PRODUCE CO.

Phone 2-3661

DR. C. K. MILLER
DR. CLINT MILLER

OPTOMETRIC EYE
SPECIALISTS
DELPHOS

Compliments
of

JACOMET
SINCLAIR SERVICE

Fifth and Canal Phone 2-6861

ALEX TEMAN

Dealer in
Iron, Metal, Hides, and Furs

Phone 2-6279 Delphos, Ohio

Citizens
Federal Savings

AND LOAN ASSOCIATION
OF DELPHOS

HOME and FARM LOANS
INSURED SAVINGS ACCOUNTS

ESTABLISHED 1893

DELPHOS, OHIO

"STIPP"

HOVERMAN STUDIO

1910 - 1960

Your Color Studio

Specialists in:
Direct Color - Brush Oils - Light Oils

103 E. Third St. Delphos, Ohio

Good-Luck To 1960 Seniors

Delphos Woodworking Co.

DELPHOS, OHIO

Westrich Store

Appliances - Furniture - Houseware

Gifts

Paints and Wallpaper

203-205 N. Main St.
PHONE 4701

KAUFMAN STUDIO

622 W. Second St.
PHONE 4091

Specializing in
PORTRAIT PHOTOGRAPHY

DELPHOS OHIO

FORT WAYNE
ENGRAVING CO.
120 W. Superior St.
Fort Wayne, Indiana

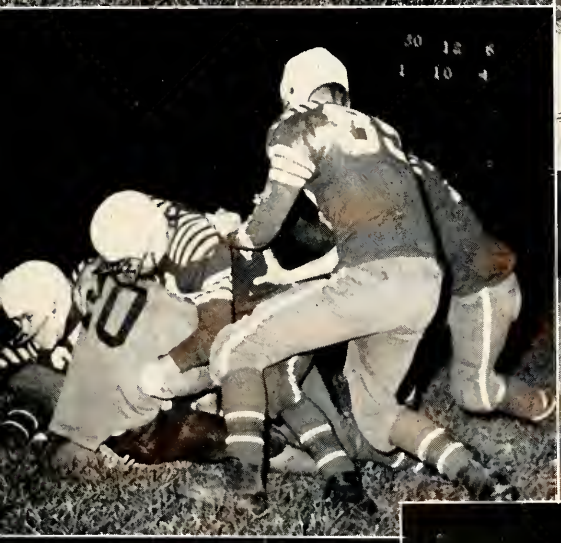

BERNE WITNESS PRINTING CO.

Printer for the 1960 DELPHI

BERNE, INDIANA

AUTOGRAPHS

AUTOGRAPHS